TOTEM

Linda Patterson

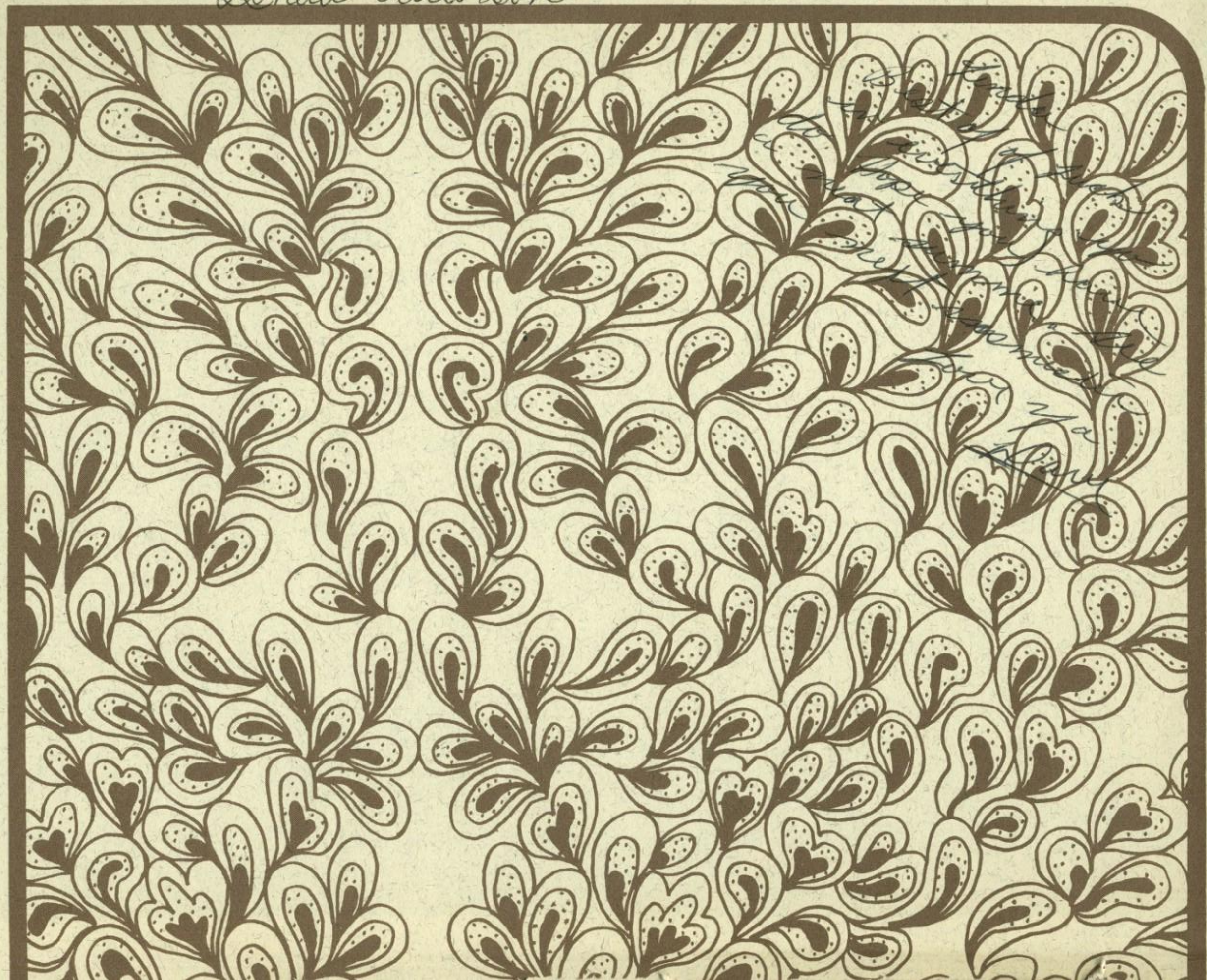

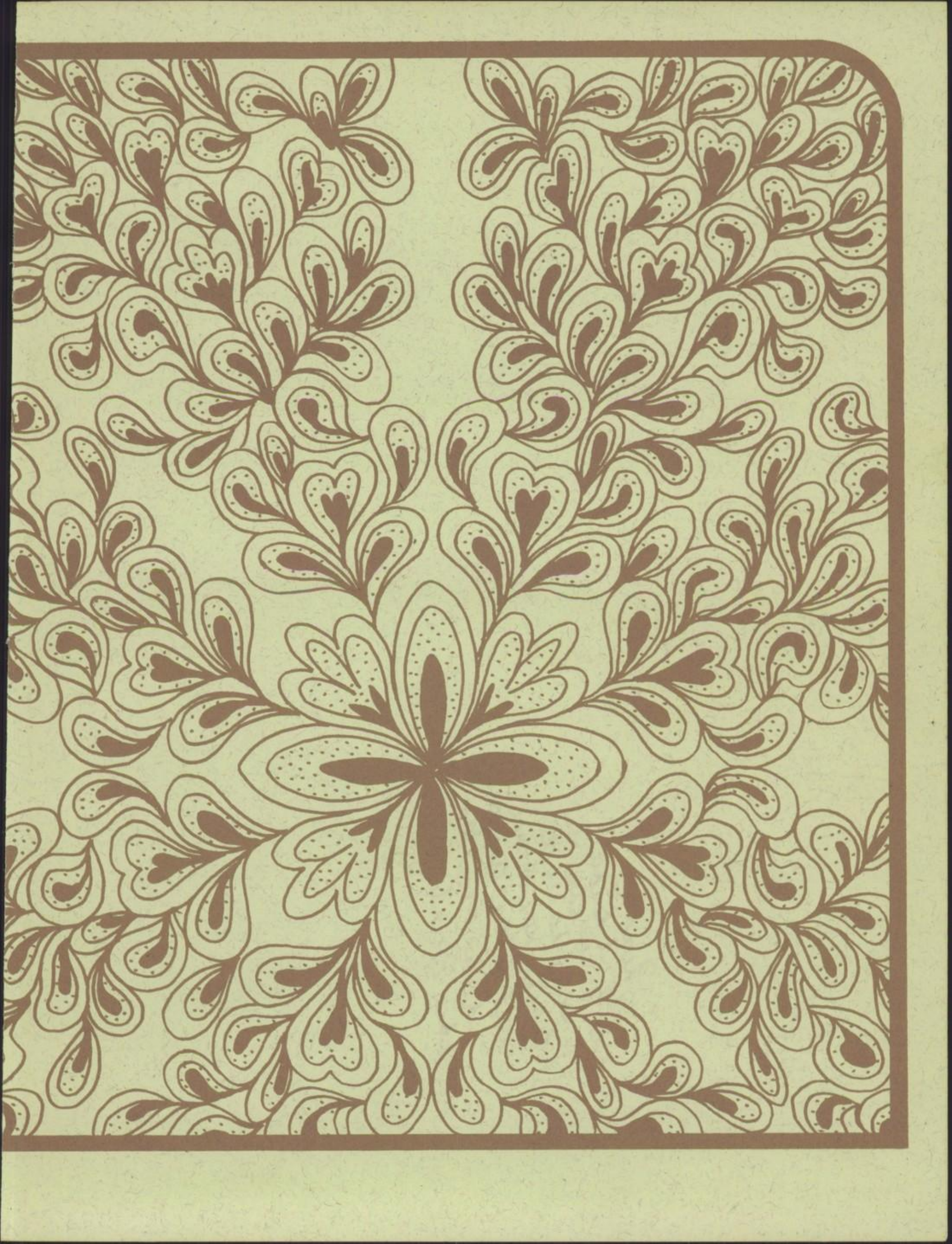

D.
Linda
the other
little girl in
Junior High. But
the Best looking &
dream girl I ever
meant at Eagle Rock. So
take care yourself and
all the things that goes along
with it.
Love-
Rick Ilarrita

To a groovy
Little chick
Have a Bitchen
summer and
Be good.
Love ya
Cathy Fischer

Linda
I don't know
what to write so
I'll say have a
righteous summer
and don't stop groovin'
Love and Peace
Debbie Boynton

To Linda,
Always
remember Mr.
Kenworthy's Algebra
class. Spike a real nice
girl (ha!) Have fun
this summer.
Love,
Donna Hitchcock
+ Joe Davis forever
S.'70

LINDA,
To the girl I knew better.
I wish I CAN'T
YOU ARE SO CUTE I
BELIEVE MY EYES. YOU DESERVE
THE BEST AND TRY FOR IT.
HAVE FUN AND LOVE FOREVER.
LOVE, DENNIS
STEPHENS

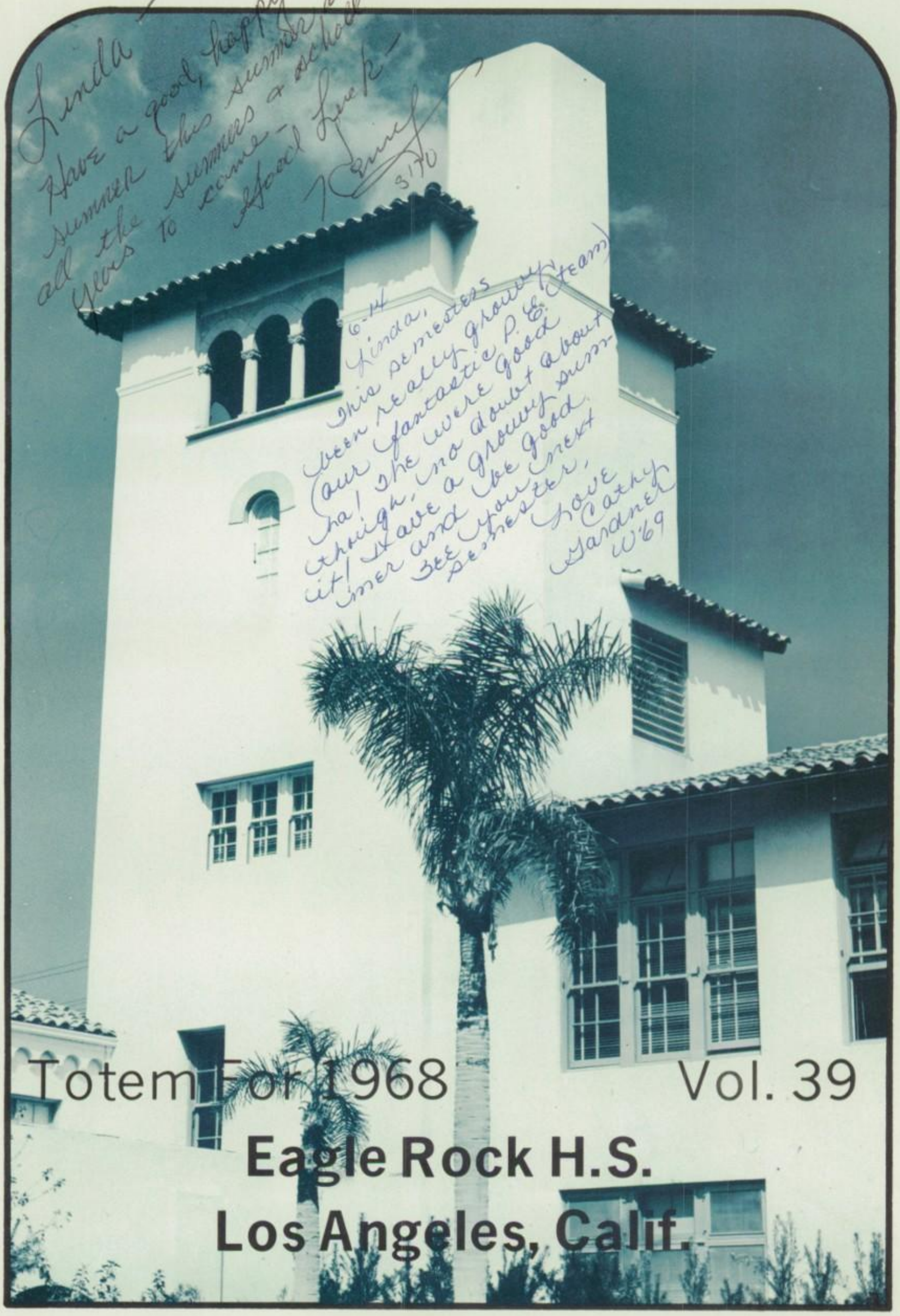

Totem For 1968 Vol. 39

Eagle Rock H.S.

Los Angeles, Calif.

REFLECTIONS: From Joe Ivy's mind

Just as a mirror reflects what is held up to it, so the purpose of this yearbook is to reflect the school year. All too soon does tomorrow become today and today slip into the past. By mirroring school classes, clubs, teachers, and activities, this TOTEM will some day provide us a link with memories of Eagle Rock High School, 1967-68.

I FALL for A lot of 4

Girls over the-

~ WINTER but since 64

I met you in the-

~ SPRING I guess I'll 84

only slip A little in the-

~ SUMMER time 134

Love

Joe

Linda,
good luck in the
future its been fun
knowing you, have
fun this summer.

Cline Stone

Linda,
It seems
like this year
had just begun,
but look it's all
ready the end. I want
to thank you for all
the help you've given me,
and if I could write a book
I'd like to say even more. But
all I can say is words can't ex-
press my appreciation for all you've
done; so I'll just say thanks, and hope
we can always remain friends.
Luv ya
Always,
Marsha

FALL

Linda
To a
real cute girl
Have a bitchen
summer. Good luck
always
Luv ya
Carolyn
5'70

J. Accornero
R. Albertson
D. Aldrich
W. Alexander
S. Allen
N. Alsdurf
D. Anderson
M. Argandar
S. Arrowood

L. Aubertin
R. Baird
J. Baldi
M. Beal
C. Beaver
S. Beebe
W. Bell
E. Beltran
M. Bicknell
L. Blouir

M. Bohorquez
J. Bonang
G. Bond
L. Bostic
J. Bourell
R. Boyer
C. Bradford
S. Breitz
J. Brescin
D. Bronson

M. Brown
R. Brown
P. Bruder
F. Bua
C. Buff
M. Burns
J. Call
K. Caronna
S. Carr
C. Carrizosa

M. Carson
F. Casey
M. Chinzi
P. Cimmarusti
M. Clairuille
V. Clement
N. Colliflower
J. Collins
G. Colvin
C. Connor

L. Copping
T. Cordray
J. Cosley
C. Cota
R. Cowley
J. Crawford
K. Daily
L. Dal Ponte
D. Dancy
G. Day

C. Deleau
C. Deller
A. Dengering
K. Deris
T. Dewey
F. Dewindt
D. Diano
G. Dielman
S. Dinkel
D. Dooley

J. Dowling
M. Dumoulin
E. Dunn
D. Elsner
D. Elsner
D. Ennis
C. Escobedo
E. Espinoza
H. Farmer
N. Farnaam

B. Faurot
M. Findlay
T. Ford
R. Forgey
T. French
S. Friezer
S. Gabbaro
D. Galley
D. Gardetto
L. Garner

H. Garrolini
B. Genovese
V. Gerardo
V. Gildez
S. Gillett
J. Gillan
M. Gonzalez
G. Graham
S. Gratz
P. Gualderon

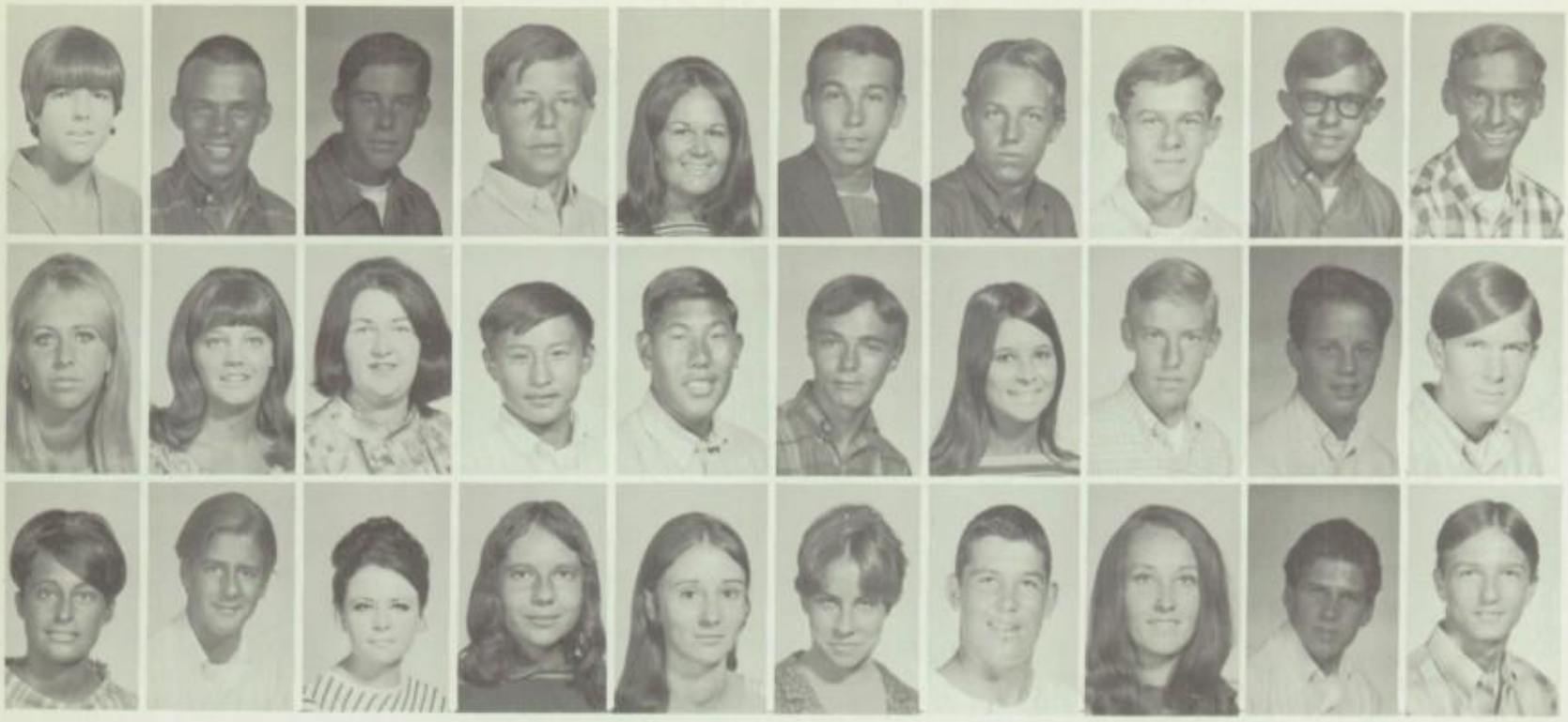

C. Haile
R. Hansen
R. Hantke
D. Hartley
M. Hayes
J. Heather
P. Heiderich
G. Henderson
G. Henderson
A. Hidas

T. Hockman
J. Hogan
M. Hogan
B. Hon
T. Honikawa
V. Houser
F. Hubbard
P. Huston
F. Impliazzo
P. Irvine

L. Irwin
J. Jalcobson
M. Jarvie
C. Jennings
C. Johnson
S. Karg
B. Kasper
C. Kastel
W. Kelly
W. Kelly

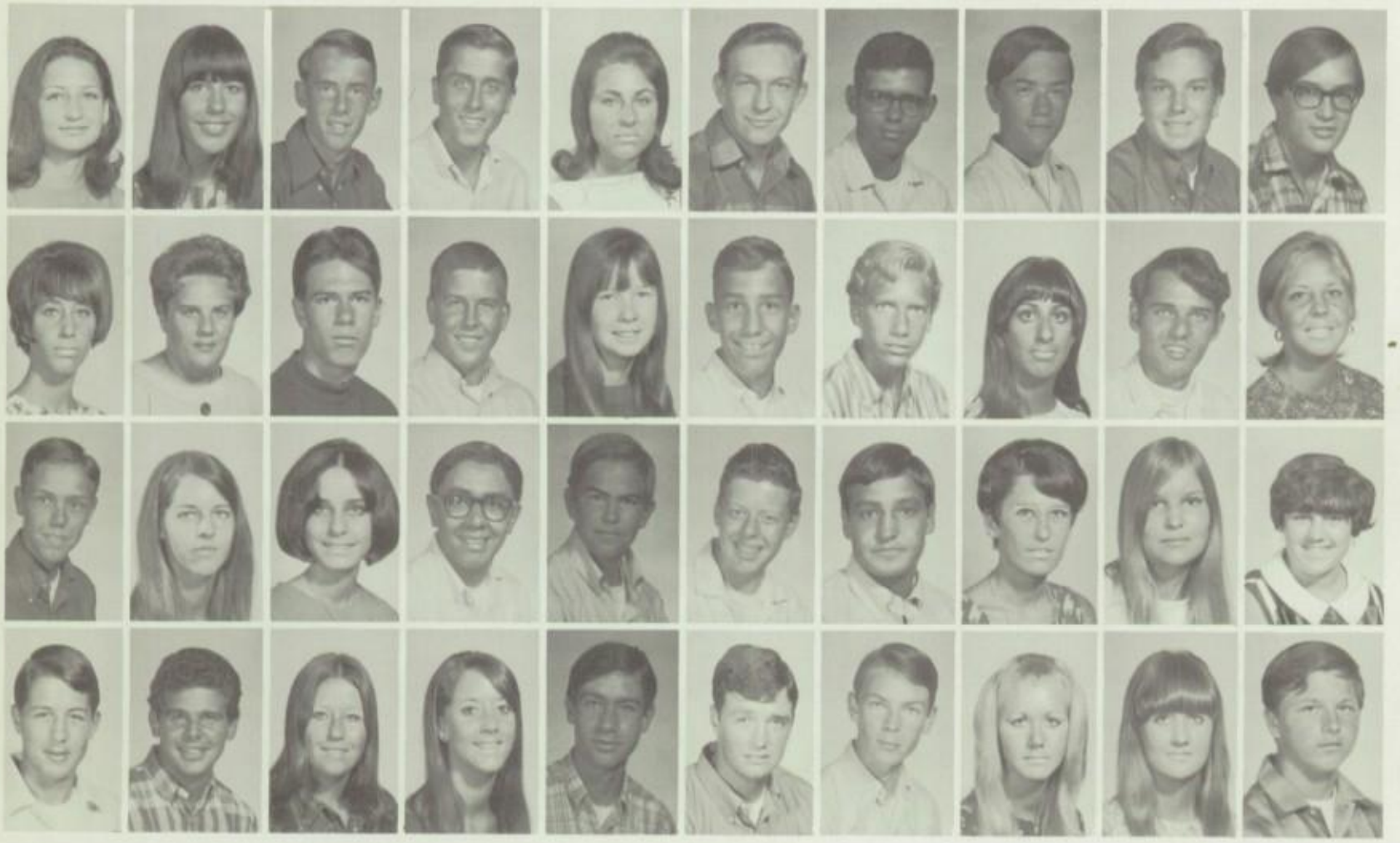

D. Kendall
S. Knackstedt
R. Knott
K. Knudson
D. Kohli
L. Konetsny
L. Kott
K. Kroeber
R. Krueger
T. Krumal

A. Kustin
D. Laffoon
C. La Fleur
T. Laidlaw
V. Laird
K. Lamb
L. Lane
R. LaParne
T. Lauridsen
J. Le Blanc

L. Le Duc
K. Lennart
J. Leonardi
J. Levario
G. Lewsadder
J. Libner
B. Lizarraan
P. Logan
D. Lowery
N. Lucidi

M. Luka
C. Lurie
D. Lynch
C. McCrae
B. McMahon
M. McMaster
D. McKay
R. McKay
M. Mcclaughlin
T. McMackin

B. Mac Learn
B. Mac Masters
R. Mackintosh
M. Maarup
J. Malin
E. Mang
L. Maycock
S. Manese
D. Marcus
M. Marmarelli

J. Marquez
L. Marsh
J. Martinez
R. Martinez
W. Martinez
L. Meek
C. Mendelson
D. Mess
C. Mikels
G. Miller

E. Miranda
M. Monroe
M. Moreno
P. Morrissey
R. Montano
M. Mosso
J. Mushinski
A. Nelson
R. Nelson
T. Neville

B. Normington
W. Norton
A. Ojeda
S. O'Neill
R. Ortiz
L. Padilla
L. Page
J. Paulson
V. Payne
C. Peck
M. Peltier
B. Peterman
N. Peterson
N. Phillips
M. Pianfetti
A. Ponomarenro
L. Poirier
L. Pringle
S. Pubols
E. Rascon
J. Raycraft
M. Rea
P. Reid
B. Reimann
B. Reynolds
T. Rhodes
R. Rittmann
G. Rivera
V. Robinson
B. Ruoriguez
D. Rohr
A. Rolle
N. Ramano
S. Ryf
D. Santiago
C. Sauer
J. Schembari
D. Scheu
A. Achiavetto
P. Schkinder
D. Schobel
J. Searles
W. Shaver
S. Shardlow
R. Sherwood
C. Silberberg
R. Silva
R. Smith
L. Snyder
J. Soikkeli
M. Solorzano
D. Soltero
D. Stanbach
R. Staral
A. Stephens
K. Stephenson
B. Stone
G. Striker
I. Stringer
L. Sullivan
J. Sueazey
D. Sundberg
R. Tamura
D. Termine
J. Tartaglia
J. Thatch
T. Thomas
T. Thorton
G. Tillman
J. Townley
R. Trujillo
L. Trujillo
D. Trellan
M. Urbina
H. Van Der Veer
H. Velasco
V. Veliz
G. Volheim
J. Warner
F. Ward
R. Waitkuweit
M. Warehan
K. Wasil
K. Watson
L. Weeks
T. Werner
B. Westbrook
A. Welscoff
R. West
C. Weyandt
C. Whiting
C. Wilson
D. Williams
D. Williams
D. Williamson
E. Williamson
D. Noel
C. Yasuda
R. Yount
G. Zappey

P. McClellan
F. Madero
G. Mahle
K. Mandrup
S. Matthews
M. Meder
M. Miels
V. Moffitt
E. Montgomery
T. Moody
M. Nelson
R. Neville
R. Newby
R. Newton
O. Olmos
C. Patenaude
M. Perry
D. Peterson
R. Pons
T. Price
S. Pullar
G. Renison
J. Reynolds
J. Ruddell
D. Sanford
D. Senior
K. Senter
C. Shaw
S. Shuman
S. Smith

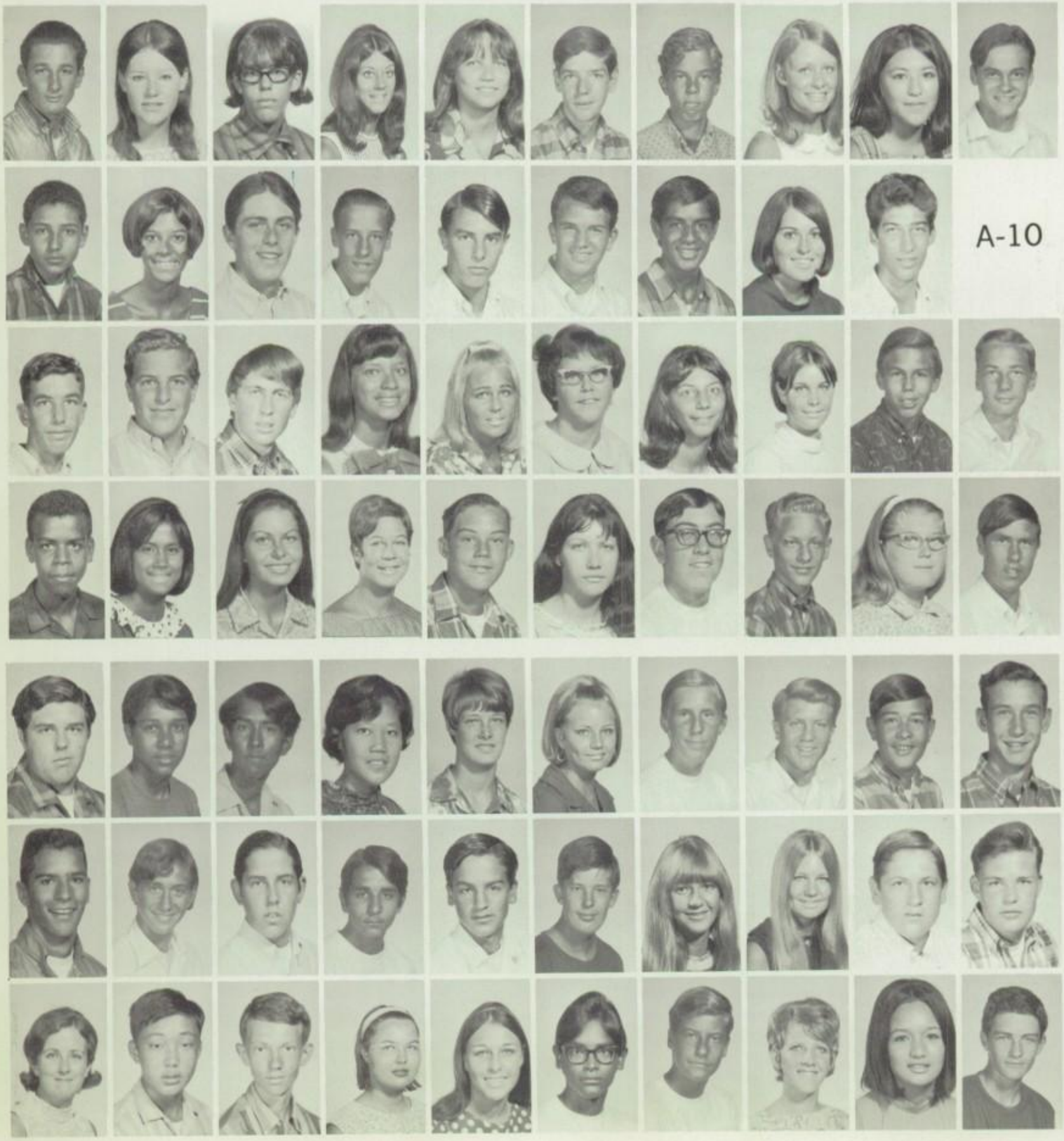

H. Staendner
D. Sturgeon
C. Sumner
L. Tait
M. Texchler
R. Thompson
G. Tillotson
C. Trefry
A. Trinidad
R. Vaux
R. Ugarte
E. Waian
L. Walker
B. Warren
G. Winter
R. Wolcott
C. Ynfante
S. Zimmerman

L. Babcock
A. Baer
J. Balich
C. Barreras
L. Bracker
J. Bramlett
S. Brascia
L. Buckle
J. Davis
J. Davis
F. Dawson
M. Dengerine
J. Denardo
S. Carr
R. Chapman
C. Claredce
D. Cook
D. Costa
L. Crower
D. Eaton
L. Escoto
R. Estrada
N. Fleming
C. Fong
C. Franklin
B. Gaisford
B. Breen
R. Grover
T. Halls
S. Harding
J. Henley
R. Hidalgo
A. Hughes
T. Hunt
M. Inglish
T. Inter
J. Jancarik
S. Johnson
G. Karloff
P. Knechtel
D. Lawson
W. Lee
A. Limonczenko
M. Lipari
S. Longbottom
E. Lopez
B. Lundquist
D. McCarron
E. McClure
T. McCullum

D. Abernathy
C. Adkins
C. Aewitt
D. Albertson
M. Alessandro
C. Alessi
T. Alessi
F. Aleman
L. Allen
M. Amici
B. Anderson
C. Anderson
M. Anselmo
J. Ashley
G. Auril
L. Avignone
N. Baker
G. Bartfeld
C. Belli
F. Beniche
M. Blaenire
E. Bloemhof
T. Bolger
G. Borreson
E. Brady
D. Brooks
D. Boynton
D. Bryden
E. Briceno
K. Bruhn
J. Bryan
D. Bumcrot
R. Buntrock
V. Burns
D. Buttelwerth
P. Byrd
P. Byrne
B. Call
R. Campbell
J. Camel
I. Canina
P. Carlson
B. Carpenter
R. Carrillo
R. Casteel
D. Cataleta
D. Chapman
M. Chausee
R. Christ
C. Clandos
J. Collier
G. Colsant
D. Consiglio
R. Correa
E. Costantino
T. Cram
N. Crooch
S. Crutcher
C. Cruz
N. Daleo
P. Defanzio
P. Delmonado
R. Deris
N. Ditty
A. Dominouez
A. Donling
R. Doud
P. Dube
R. Dunlap
P. Dunn
D. Durnade
M. Drum
M. Easley
D. Ellison
J. Evans
G. Fagg
D. Farrell
A. Ferritto
E. Farrell
V. Fiore
C. Fischer
M. Fisher
M. Fisher
S. Flaherty
E. Flores
P. Flores
M. Florin
J. Fong
D. Fuller
M. Furlong
G. Fritz
R. Frantz
A. Garcia
M. Garcia
K. Garcia
W. Garner
J. Garsow
S. Gillan
B. Gilman
C. Gonzales

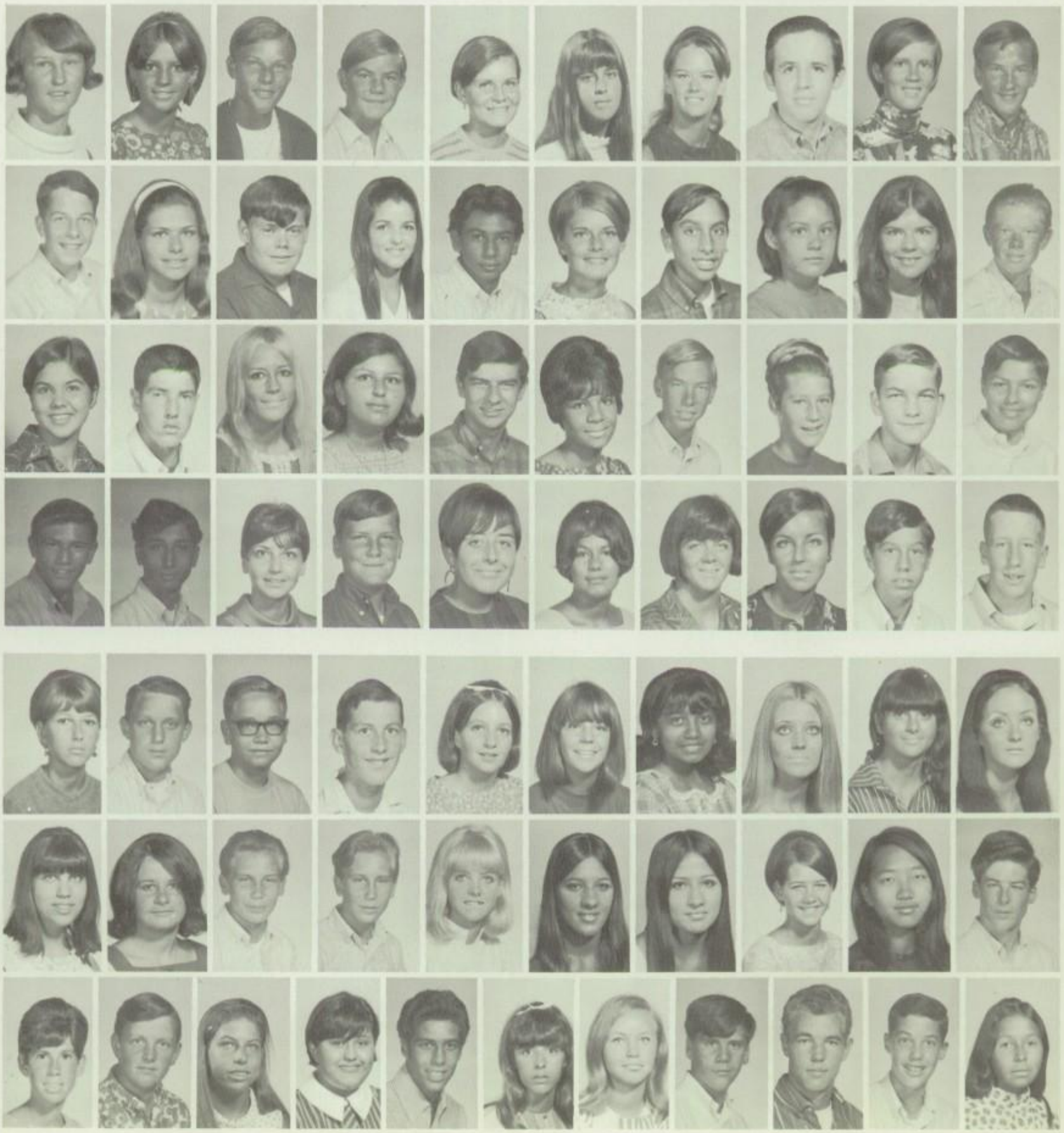

M. Gupton
D. Hall
M. Halls
K. Harris
O. Harris
D. Hatcher
R. Haupt
L. Heather
R. Heilman
S. Hellman
L. Goodeill
S. Gorman
E. Gougar
M. Grace
C. Greenhalgh
C. Groth
M. Henry
M. Hill
R. Hilton
D. Hoisington
W. Howes
D. Huffman
M. Hulderman
M. Hull
S. Humphreys
D. Huntington
R. Hustis
J. Hypes
K. Ingles
J. Ingram

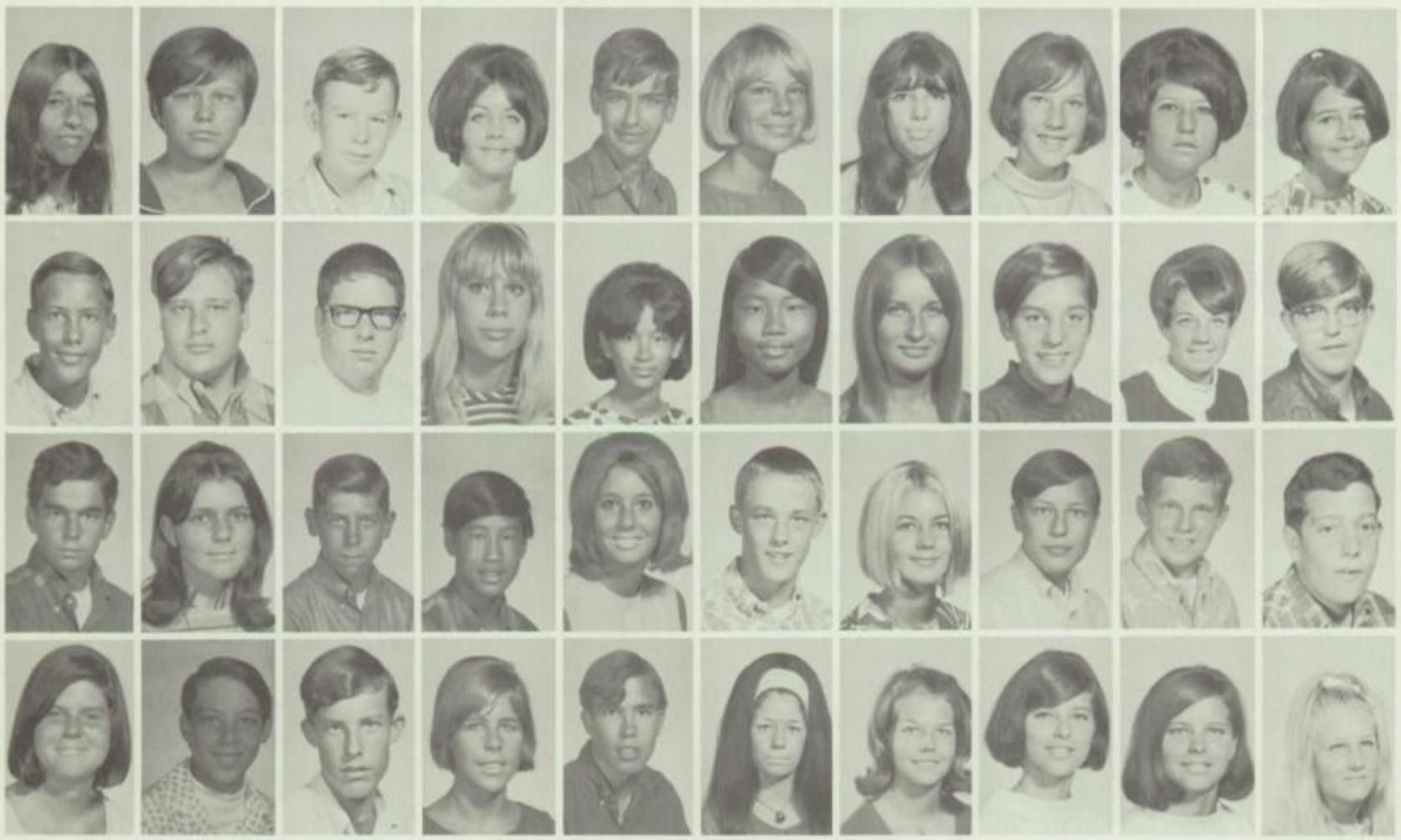

D. Ives
S. Iwanski
B. Jackson
C. Jackson
D. Jackson
B. Jensen
V. Jimenez
J. Kastel
K. Kelley
M. Keller
R. Kelso
K. Kloeppel
R. Koutnik
K. Kramer
P. Kwok
A. Kum
J. Kuzia
M. Lane
S. Lankford
C. Lares
M. Lally
M. Lawton
M. Lee
M. Lee
P. Leich
J. LeValley
B. Lewis
J. Lingua
J. Lischke
D. Lisi
V. Lisle
G. Lobrano
T. Logan
C. Loomis
B. Lundy
D. Lupica
P. Luther
J. Macedo
J. Macedo
L. Malby

N. Maclauris
E. Maldonado
M. Manning
D. Manoloff
M. Marks
J. Martin
J. Mason
G. Matsdorf
E. McBreen
M. McCuroy
D. McMeekin
D. McDonough
J. Medina
B. Meek
N. Mejia
C. Mella
J. Mendez
M. Mervin
M. Mielke
S. Millen
L. Milligan
K. Moffitt
R. Monfils
J. Mountain
A. Mueller
M. Munford
M. Muro
R. Nantel
S. Nartin
J. Naso

R. Martinez
D. Neison
R. Nelson
J. Newman
L. Nicholas
R. Nigra
M. Obrien
D. Odell
D. Orton
D. Owen
P. Paniccia
P. Paniccia
L. Paterson
L. Petermon
C. Peters
G. Phelps
J. Poeklington
A. Poirier
R. Post
C. Powell
B. Prideaux
E. Prieto
R. Reeves
T. Regler
D. Rendon
R. Robles
C. Rodden
J. Rodriguez
M. Rodriguez
L. Rohr

D. Rohr
C. Rosas
G. Ross
C. Ruiz
D. Russell
S. Russell
E. Sams
J. Sarabia
J. Schembari
W. Schwarz
J. Scott
S. Schultz
G. Scherr
P. Schaub
M. Seibert
D. Sherman
P. Shea
C. Shields
S. Shrode
M. Sidlinger
H. Simpkins
K. Slight
A. Smith
B. Smith
B. Smilde
P. Snider
D. Soltesz
A. Solli
J. Soto
R. Sorensen
A. Sparks
D. Stephens
L. Stephenson
C. Stevens
C. Stewart
G. Stepenuck
E. Stewart
R. Stephenson
D. Stroman
A. Sneildmiller

K. Sullender
D. Tantee
K. Tamburino
N. Tamborrino
A. Taylor
B. Taylor
L. Taylor
L. Terry
A. Tucker
P. Turturo
S. Tyndall
L. Urban
G. Vasquez
A. Vigh
R. Vogel
S. Wadsworth
R. Wallace
D. Wales
K. Wammack
C. Wareham
P. Warnecke
J. Walthers
B. Weber
H. Wells
M. Wells
J. Whiting
C. Williams
J. Williams
G. Williamson
C. Wilson

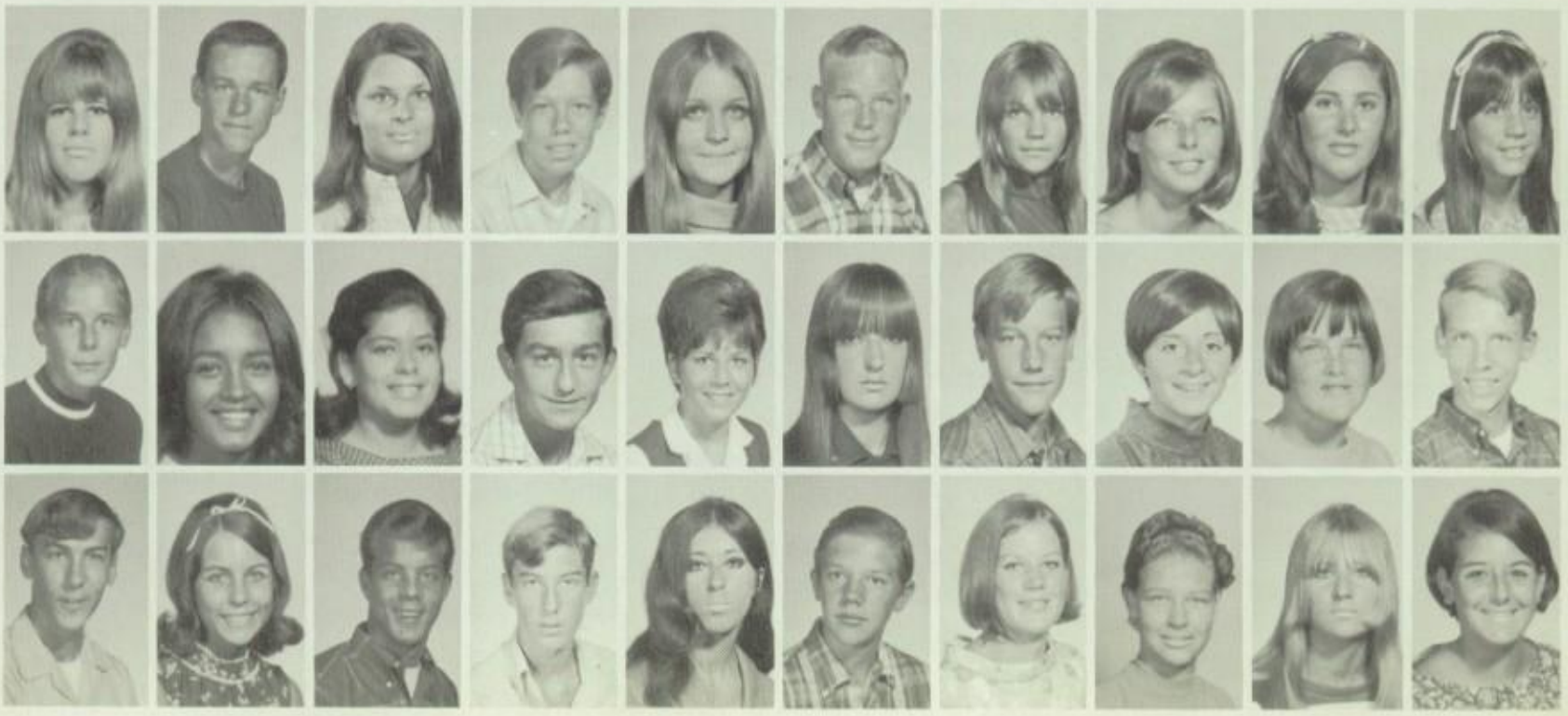

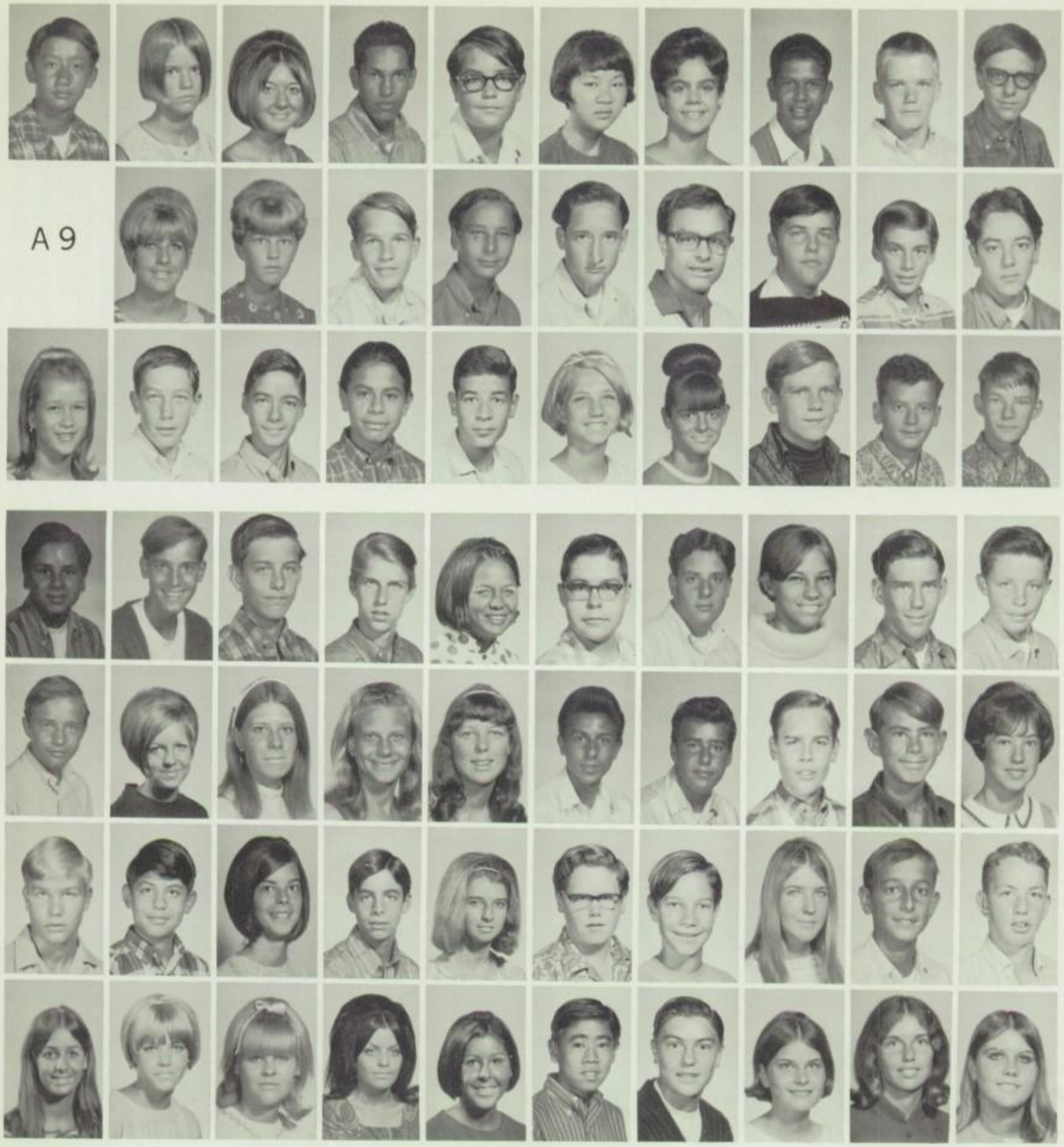

A 9

R. Wing
D. Winnie
P. Wright
R. Ybarra
C. Yoder
Y. Yu
J. Zedalis
J. Zimmerle
S. Zanoche
E. Blankenburg

C. Bower
D. Brever
D. Brown
L. Buckle
M. Burns
T. Bustamante
R. Card
M. Cascarano
R. Cicogna
L. Cieveland
J. Cook
M. Davis
E. Delao
R. Derian
L. Fischer
N. Fortin
C. Gunn
L. Hales
B. Halz

J. Hann
R. Herres
J. Herrington
S. Honick
S. Huebscher
D. Ikerd
C. Ingolia
N. Kemple
G. Knoff
R. Kohli
T. LaVoire
C. Lorenz
J. Lovejoy
D. Lukasienicz
S. Mahan
B. Martinson
G. Matarazzo
R. McConaghey
B. McFadden
J. McKinley
G. Miller
F. Monfils
B. Morley
D. Normington
M. Oakes
B. Painton
G. Pettenger
B. Perich
F. Perazzc
D. Pubols
J. Reid
S. Reimann
R. Rober
D. Sanford
L. Sauceda
W. Shinasto
A. Smith
K. Smith
C. Soloninka
C. Sorrentino

S. Sorenson
L. Steen
C. Strafford
G. Sturgeon
J. Szu-Tu
L. Thompson
C. Tiwanak
J. Van Daele
J. Walthers
K. Weber
R. Williams
D. Williamson
C. Wilson
C. Whitehurst
M. Adams

B-9

B. Allin
D. Amanti
M. Angelillo
E. Anderson
M. Argandar
R. Barbosa
B. Baird
V. Baer
J. Betfini
K. Beggerly
G. Beatty
S. Bloemhot
T. Boddye
L. Bonebright

A. Bratright
L. Brown
S. Brown
S. Bixant
S. Burntrock
L. Burrows
B. Burdick
S. Burgum
A. Catania
D. Chang
M. Cheney
S. Ciulla
S. Cloherty
C. Clyne
T. Clark
C. Cooney
E. Corelli
B. Clissold
R. Craig
G. Creiman
M. Davis
D. Dauly
M. Demma
R. Dimmock
M. Duffy
E. Durbin
M. Dunn
B. Dylke
D. Elkins
R. Escoto
R. Evans
L. Fagg
M. Florio
E. Flores
J. Fortner
P. Gardner
D. Gabbard
L. Gerardo
J. Geralt
B. Gillett
Y. Giannino
J. Goldhammer
T. Godbehere
L. Goodwell
G. Gomez
J. Graber
R. Harrell
M. Harp
M. Hahner
J. Harsh
S. Harasta
H. Hales
P. Hagnes
R. Hanlin
M. Harrington
S. Hawkins
E. Hernandez
C. Hebert
H. Henschel
C. Hill
D. Horsley
R. Huerta
D. Humphreys
M. Irvin
L. Irwin
D. Josselyu
M. Kane
P. Karnes
D. Kailey
C. Kane
B. Karg
M. Keppel
G. Kloeppel
S. Knowiton
N. Kolish
K. Kraus
B. Kubela
C. Landreth
M. Lane
D. Lally
C. Lawrence
M. Lee
D. Leduc
S. Lilliquist
M. Longbottom
M. Louthan
C. Lovik
N. Martorana
T. Mach
D. Marik
J. Martin
J. Matherly
A. Martinez
S. Matsdorf
J. Magnuson
D. McIntire
P. McLean
M. Meltz
A. Mejia
L. Meredith

L. Meek
W. Misenhimer
F. Miranda
B. Moore
N. Morehouse
M. Mosso
C. Moore
S. Morehouse
B. Molz
B. Moree
R. Murphy
H. Mumford
C. Mygus
B. Myers
S. Nadeau
T. Newton
D. Newsom
C. Newswanger
Y. Nitali
D. Noland
L. Norris
E. Nueller
V. Ojida
T. O'Neill
J. Patenaude
W. Padilla
S. Parpal
S. Perotti
L. Porter
L. Pringle

N. Przybyszeus
B. Rascon
J. Reinhardt
E. Reyes
C. Rodgers
E. Ritterath
R. Romano
L. Salerno
S. Schwam
P. Schwam
S. Sneidmiller
S. Shields
A. Smith
S. Smiley
K. Spink
E. Spencer
C. Stewart
B. Steinecker
M. Stitik
J. Stone
D. Stephenson
J. Stevens
H. Steudle
E. Sylvis
M. Taylor
K. Thompson
P. Towne
L. Tracey
P. Van Der Veer
L. Vandruff
D. Van Hosen
R. Volheim
D. Volheim
L. Wahl
D. Walkosz
J. Wacin
M. Waut
J. Warren
S. Warner
R. Wetzel
R. Williams
B. Wilkins
C. Willis
R. Wilson
J. Winkler
D. Williams
S. Wiohehaus
W. Wilkins
S. Wiley
R. Wilson
L. Wong
K. Wood
R. Yelinek
D. Yorton

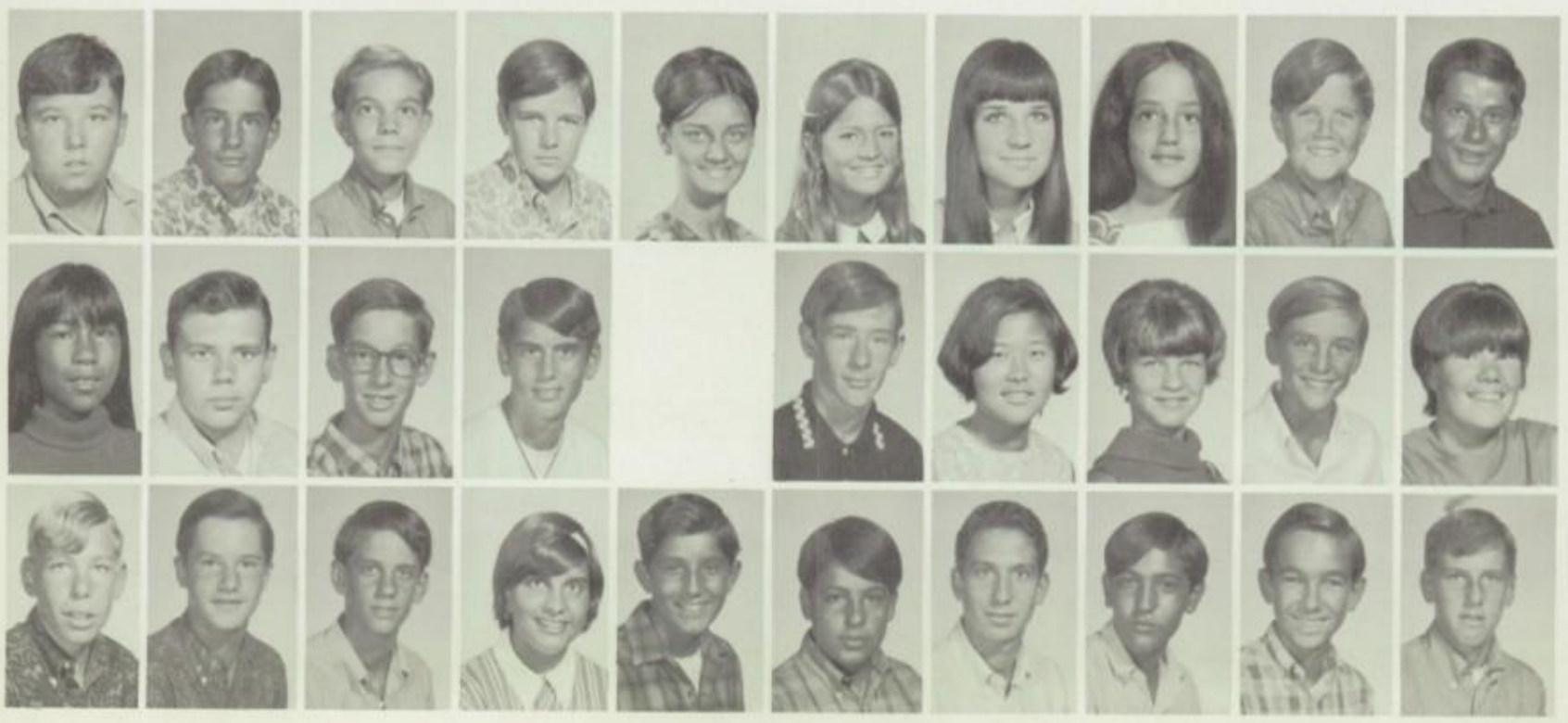

A-8

A. Albrecht
A. Aoki
C. Asplund
R. Binson
C. Brown
T. Bylard
J. Bush
L. Casey
S. Cataleta
R. Cimmarusti
J. Corral
G. Costa
P. De Paul
R. Eichhorn
H. Ellis

J. Farris
D. Fried
D. Gaisford
R. Garza
P. Gillan
J. Glore
R. Guevara
D. Haile
R. Hailestock
B. Hartley
J. Hellman
M. Hernandez
S. Horowitz
R. Hoy
R. Ives
R. Johnson
J. Kailey
P. Kosinski
M. Lipps
A. MacDonaugh
G. Malby
P. Mason
C. Marsh
D. McKinley
M. Mendelson
M. Monfils
D. Mosher
K. Nacin
J. Newman
S. Noble
J. Ohannesian
H. Peterson
T. Pickerel
M. Poirier
L. Post
S. Puser
G. Rae
T. Reed
F. Piniker
N. Robinson
D. Rodriguez
G. Rohr
K. Roy
L. Saenz
S. Sanders
A. Schiavetto
S. Schenewark
B. Schmerber
N. Seibert
D. Sherwood
R. Shoemaker
L. Whitney
K. Westbrook
D. Weeks
A. Vaux
G. Vanegas
R. Urbina
P. Turner
J. Taylor
D. Taylor
D. Stewart
R. Shoop

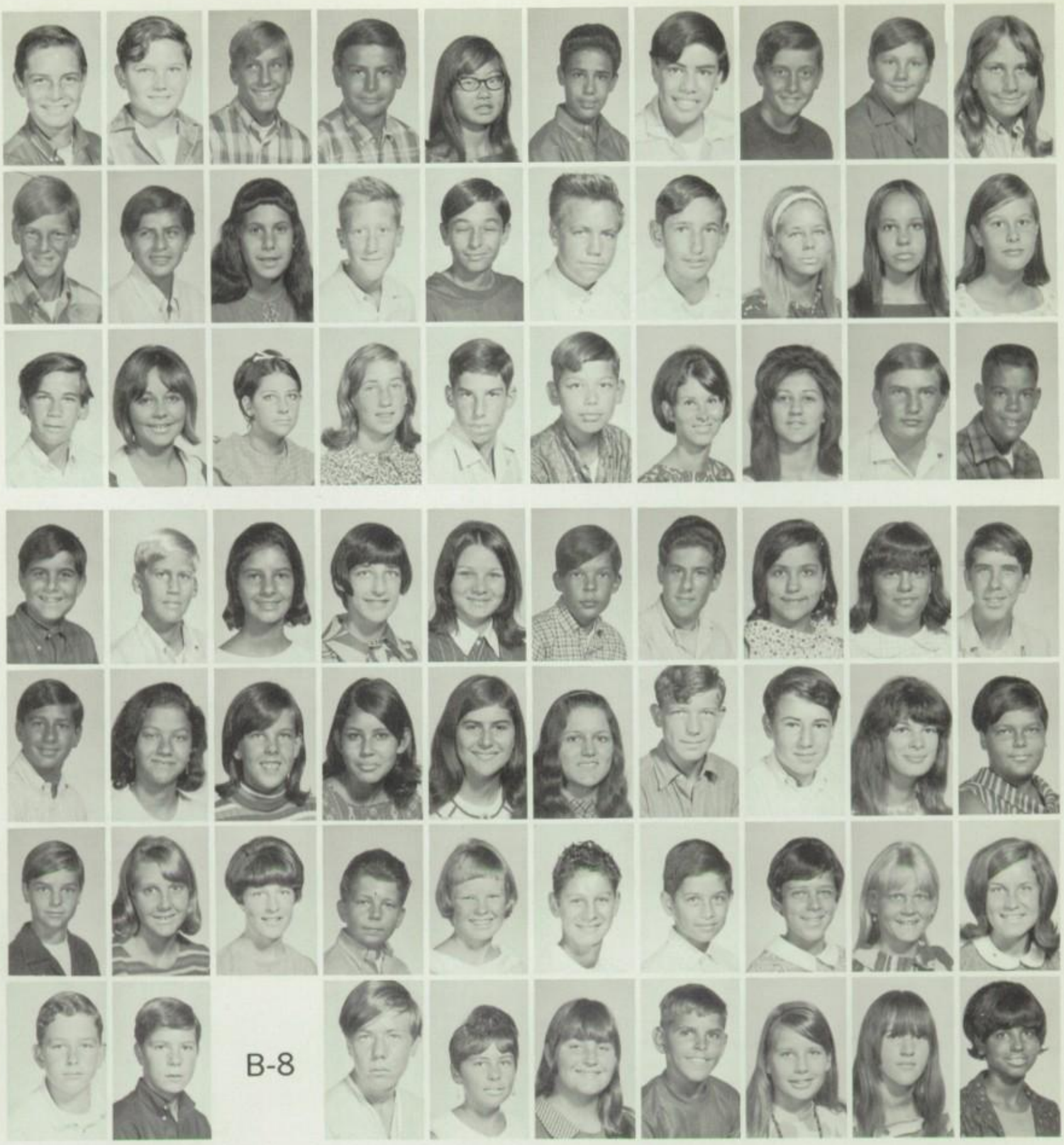

D. Adams
L. Algoe
B. Allen
M. Amanti
R. Antle
A. Ashley
C. Baca
D. Baxter
L. Beebe
N. Bicanek
D. Blessing
B. Boatright
D. Boggs
I. Bostic
M. Bright
B. Broski
D. Brown
K. Brown
B. Bruhn
B. Buttelwerth
D. Caldaronello
D. Casey
R. Casteel
B. Chase
D. Cheney
L. Ciulia
L. Cline
S. Clissold
D. Cook
M. Cooney
H. Close
W. Conklin
D. Cordova
K. Cosley
J. Costella
W. Croxford
C. Cross

C. Bowen
V. Brewer
R. Crouch
W. Curliss
R. Del Monaco
H. Dengering
D. Dickerson
L. Davis
E. Don
D. Donley
M. Downey
C. Emerson
G. Escoto
A. Espindola
Y. Espinoza
S. Euerhart
L. Eversole
D. Evans
J. Ferrante
S. Foglia
M. Furlong
J. Frigo
C. Garcia
D. Glass
G. Godwin
V. Godbehere
J. Godden
J. Gray
C. Grover
G. Griffin

D. Hall
W. Garcia
S. Gibbs
P. Gillett
L. Hall
M. Halls
L. Haupt
R. Hayes
L. Heineman
L. Herrington
A. Hewitt
J. Hidas
S. Hjalmarson
H. Holcomb
G. Houk
T. Hubbard
B. Hurp
S. Hustis
S. Jackson
B. Jennings
L. Jennings
M. Jepson
R. Johnson
S. Jordan
T. Josselyn
S. Kailey
J. Kelley
R. Kennedy
C. Kelso
R. Keough
G. King
V. King
D. Knackstedt
K. Kohli
P. Kostiv
M. Krause
L. Kutchukov
S. Lang
D. Lawrence
B. Lee

C. Lee
L. Lehigh
D. Lehman
M. Lobye
E. Lostutter
B. Luka
E. Mackinnon
S. Magwuson
M. Mandrup
T. Mangone
J. Mare
G. Marks
P. Marsh
S. Martin
S. Martinex
L. Matsdorf
E. Matthews
S. Maxwell
M. McClure
L. McKay
M. Mejia
E. Migues
M. Mikels
H. Miles
B. Morley
M. Moproe
M. Morrissey
B. Mueller
T. Munson
B. Nelson

B-8
Paulson, D.
Payne, T.
Pearce, M.
Peterman, J.
Pettenger, L.
Picha, K.
Pocklington, J.
Pruett, T.
Regler, T.
Reynolds, D.
Rittman, C.
Sadowy, P.
Sanderson, M.
Savute, V.
Schilling, R.
Schrell, R.
Schuck, A.
Serruta, R.
Seymour, P.
Sherrick, S.
Sibla, N.
Smith, C.
Smith, J.
Soto, O.
Spencer, M.
Stephenson, E.
Stewart, J.
Strafford, A.
Stremler, V.
Sumner, E.

Suthelland, J.
Tamura, L.
Tessay, L.
Thornburg, D.
Tooley, H.
Toro, B.
Trim, B.
Trim, R.
Valenzueia, M.
Uigh, G.
Vogel, R.
Walles, D.
Wallace, C.
Warhol, R.
Warren, C.
Warren, C.
Weston, A.
Williams, T.
Wilson, G.
Wilson, L.
Witford, M.
Witford, L.
Woods, G.
Wong, C.
Wrinkle, K.
Zebley, B.

GRADE A-7
Barbosa, B.
Barton, B.
Batcho, B.
Black, C.
Boylan, J.
Bruce, L.
Brees, M.
Bush, M.
Escoto, C.
Florio, G.
Hogan, T.
Hunter, K.
Jackson, B.
Kelly, R.

Kelley, V.
Leavitt, G.
Kent, M.
Lisle, R.
Longbottom, J.
Love, L.
Lowry, R.
Lynch, J.
Manese, C.
Marik, J.
Mauldin, M.
Minser, K.
Moore, T.
Nelson, S.
Ness, D.
Orton, G.
Passafiume, W.
Quarnstrom, J.
Ratan, E.
Peyes, P.
Runkle, L.
Slight, K.
Stephenson, G.
Sweetland, D.
Sylvis, G.
Taylor, J.
Teschler, M.
Thomas, S.
Threhand, J.
Towne, D.

Tritch, J.
Vincent, T.
Wali, B.
Walker, B.
Wayt, M.
Weaver, D.
Weidman, C.
Wisdom, D.
Wilson, R.
Wiemann, M.
West, J.
Zwierzynski, D.

B-7

Abel, A.
Adams, B.
Adams, L.
Alessandro, G.
Alsdurf, D.
Angioli, F.
Atkisson, R.
Baca, S.
Baca, T.
Baker, K.
Barndollar, R.
Bell, J.
Bell, F.
Bicknell, T.
Blaemire, K.
Blaylock, J.
Bleam, M.
Bloemhof, G.

Bonang, R.
Bond, P.
Branasso, J.
Brascia, T.
Carty, P.
Carpenter, D.
Campbell, F.
Bylard, P.
Brunasso, T.
Brizal, F.
Casteel, R.
Catlin, K.
Cavolt, M.
Cazier, B.
Chang, S.
Chap, C.
Chase, E.
Cheney, P.
Chrislovasco, C.
Clark, H.
Clark, J.
Collier, R.
Consiglio, C.
Cook, K.
Coote, S.
Corral, A.
Correa, G.
Cosley, D.
Coultis, R.
Crayne, S.
Croxford, D.
Dallponte, B.
Davis, C.
Dreamer, R.
De Haven, C.
Deller, R.
Dengering, A.
Dennis, R.
Dissman, J.
Donley, L.

Edwards, W.
Elliott, R.
Evans, E.
Farmer, J.
Fitch, E.
Flanders, D.
Forther, J.
Fricke, P.
Cardetto, G.
Garsow, B.
Gautier, D.
Geant, H.
Gegala, D.
Geisler, L.
Gilbert, M.
Gildez, W.
Gilman, B.
Gionnin, A.
Goobehere, B.
Goldhammer, L.
Gonzales, R.
Goodsell, J.
Graber, J.
Graham, L.
Gupton, C.
Hall, A.
Hamanaka, B.
Hanlin, J.
Hargraves, R.
Hansen, K.

P. Hartdegen
M. Hayes
N. Hawkz
D. Hawkins
P. Herbert
R. Heggem
M. Henry
G. Henry
Y. Henschel
R. Hernandez
D. Hill
W. Houser
K. Huizinga
L. Hunter
P. Ingram
K. Inlow
G. Jamgotchian
M. Jenkins
T. Jennings
R. Johnston
L. Kuncl
J. Jones
S. Judd
J. Kasper
M. Kinney
M. Kleven
R. Knott
C. Kohli
K. Kramer
G. Kubela

M. Lamon
P. Laparne
D. Laurie
L. Lee
M. Lipari
B. Lischke
B. Lomen
C. Lund
G. Lund
R. Luther
K. Mac-Laurin
J. Madden
G. Major
J. Maldonado
D. Mangone
R. Manhart
V. Marsh
S. Manhart
J. Maxnard
C. McLaughlin
D. McLellan
M. McMaster
R. Marryman
L. Miranda
R. Moax
F. Moll
M. Monfils
C. Moore
G. Moore
T. Moore
M. Morton
J. Moss
K. Mueller
D. Mundine
Y. Munoz
A. Murphy
J. Myers
J. Nagy
K. Neussendorfer
M. Noakes

J. Nogales
R. Patterson
P. Peterson
F. Pierce
R. Pizzo
S. Quinn
S. Rader
R. Rader
D. Ramba
M. Rasmossen
B. Reynolds
J. Riniker
R. Rodden
C. Scarbrough
M. Scutero
R. Scotti
R. Scutero
F. Servillo
K. Seymour
R. Shoop
M. Shunn
S. Leighton
D. Solis
K. Spink
D. Stanback
K. Steinke
M. Stephens
C. Stone
W. Steven
D. Stone

R. Taddi
G. Tamborrino
M. Todt
J. Tulleys
C. Turk
J. Travers
L. Trim
J. VanHorne
D. Walker
P. Wells

D. Weyandt
G. Whitestone
B. Wilson
C. Wilson
K. Wimpree
R. Woods
E. Woodworth
C. Wrinkle

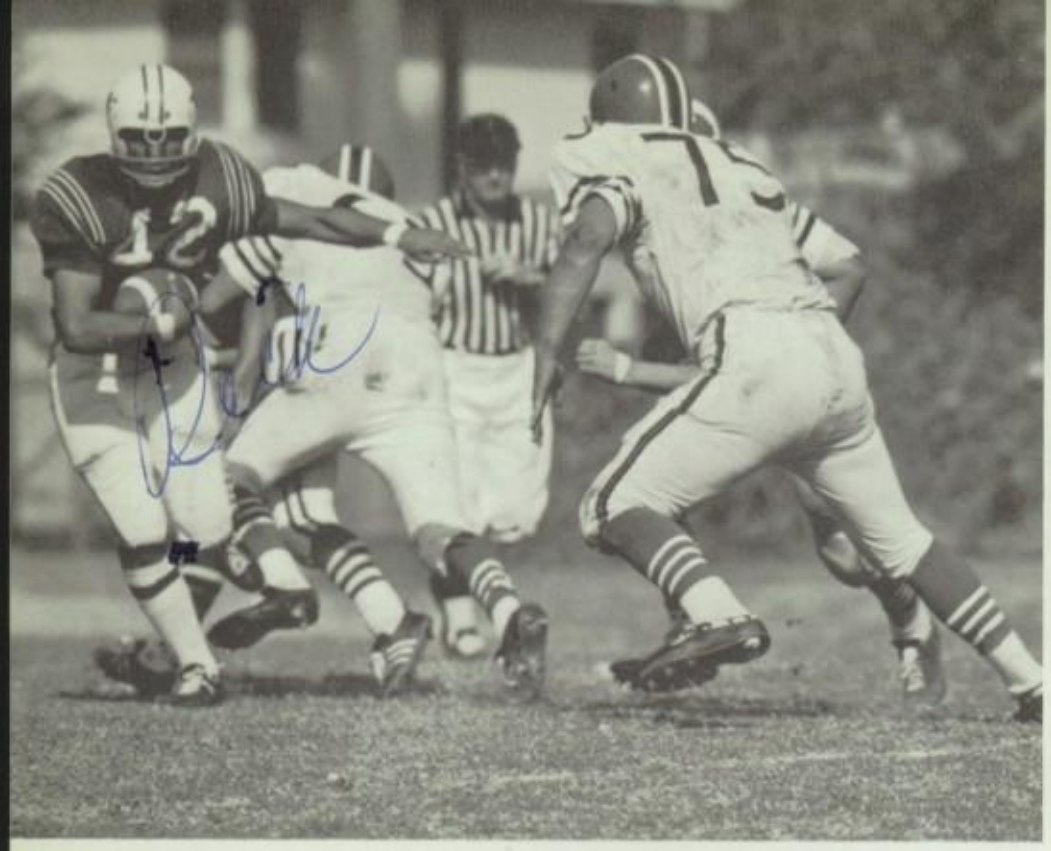

E. R. vs. South Gate

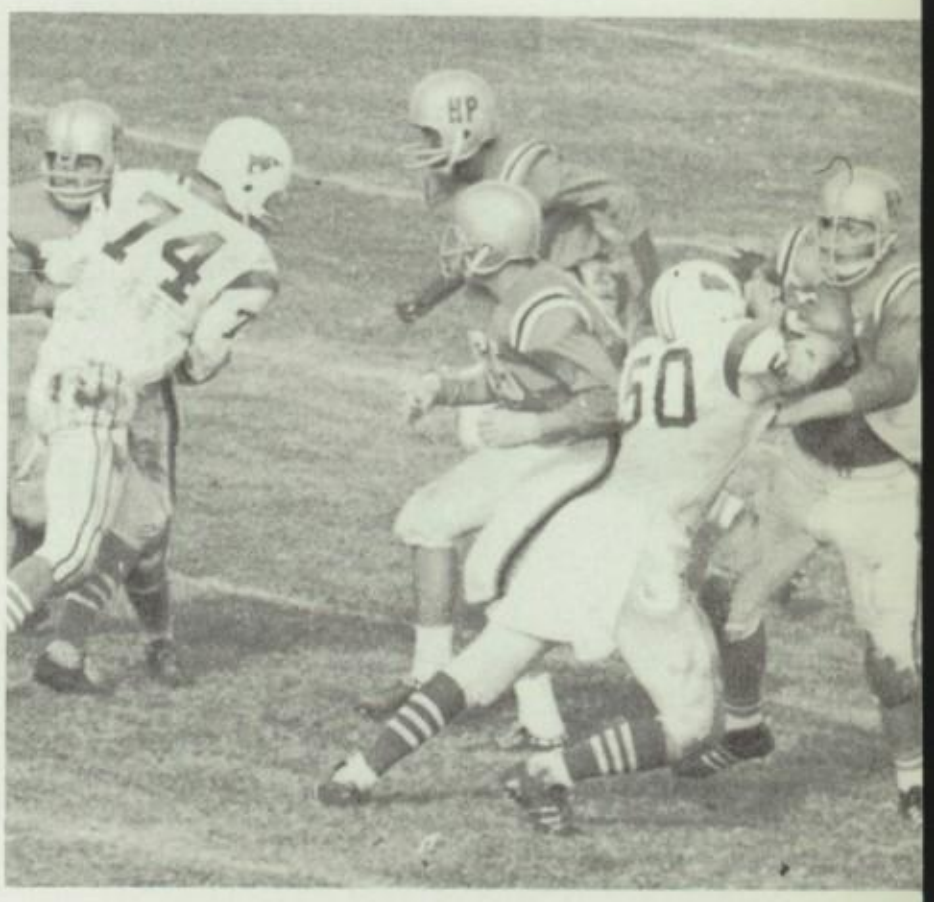

E. R. vs. Huntington Park

E. R. vs. Belmont

E. R. vs. Belmont

E. R. vs. South Gate

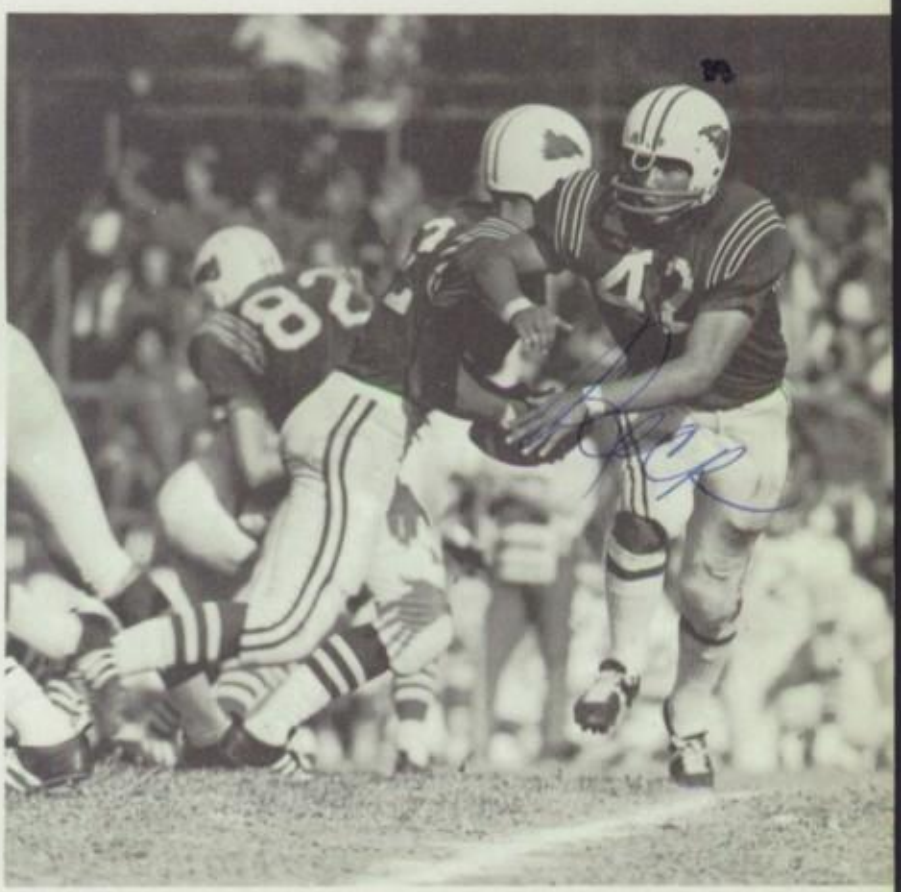

E. R. vs. South Gate

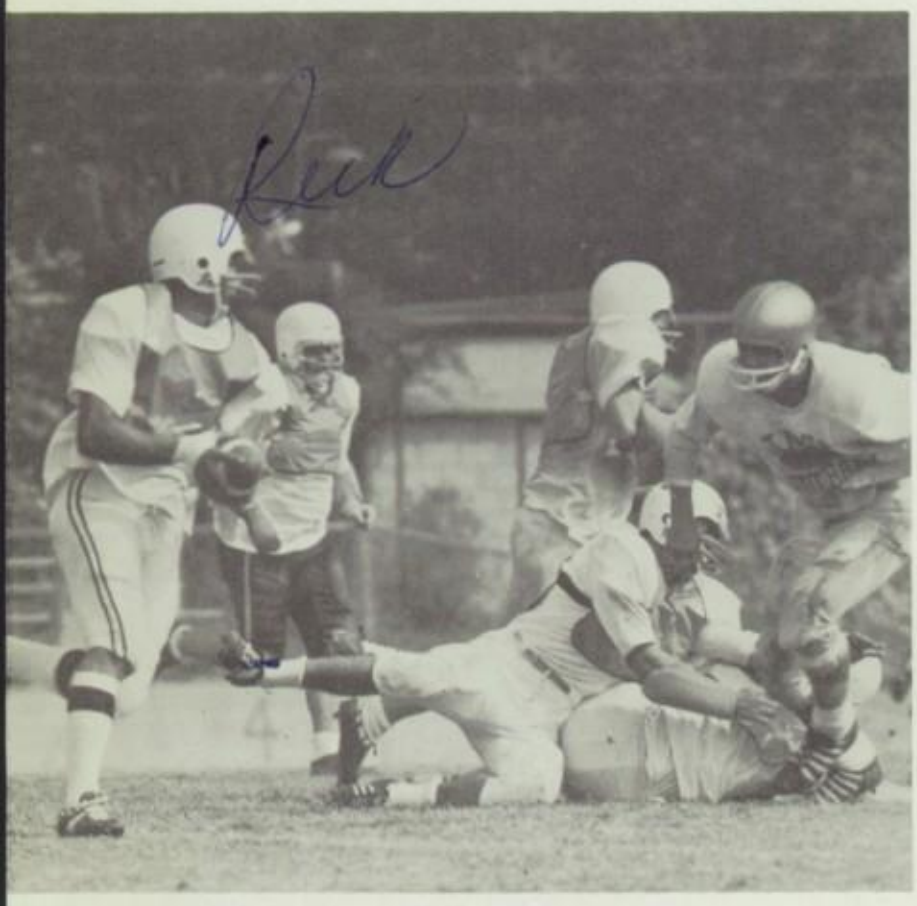

E. R. vs. Taft

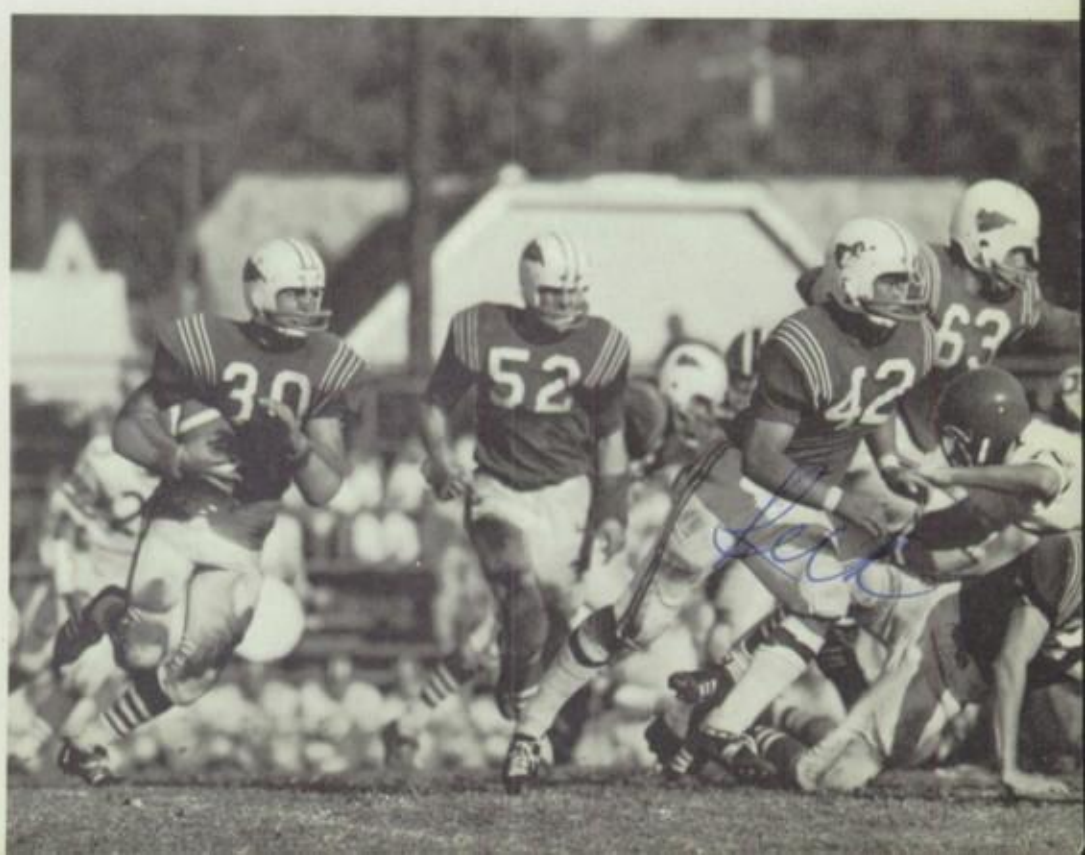

E. R. vs. South Gate

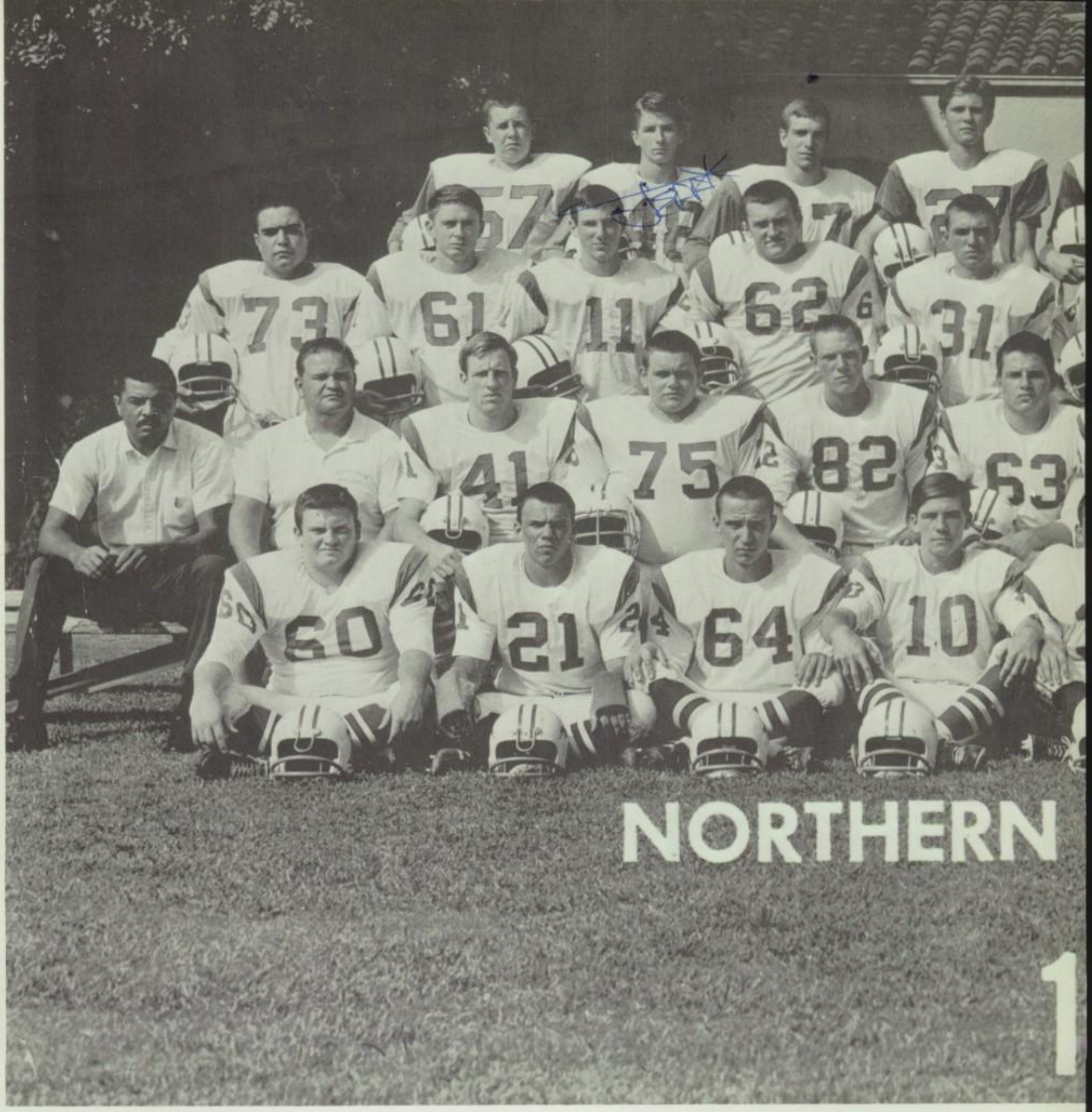

Row 1: Mike Marmarelli, Rocky Hanson, John Macedo, Ellis Gorden, Bob Sherwood, Danny Foley, Alex Nogales, Jim Malin, Ron Forgey, Terry Sudlow. Row 2: Greg Westbrook, Tom Impliazzo, Jeff Thompson, Dean Carriger, Steve Mengal, Rick Florita, Jim Martin, Dave Brown, Jeff Nobel, Jim Herling. Row 3: Robert Gonzalez, Paul Taylor, David Diano, Dave Donely, Darrel Messner, John Martinez, Dave Whittiker, Ray Wilkings, Ken Minkler, Don Cook, Dana Dinius. Row 4: Joe Culpepper, Jeff Accanerro, Ben Henely, Jim Lear, Jon Levelly, Jim Watson, Bob Clandos, Art Moore, Dennis Ennis.

VARSITY

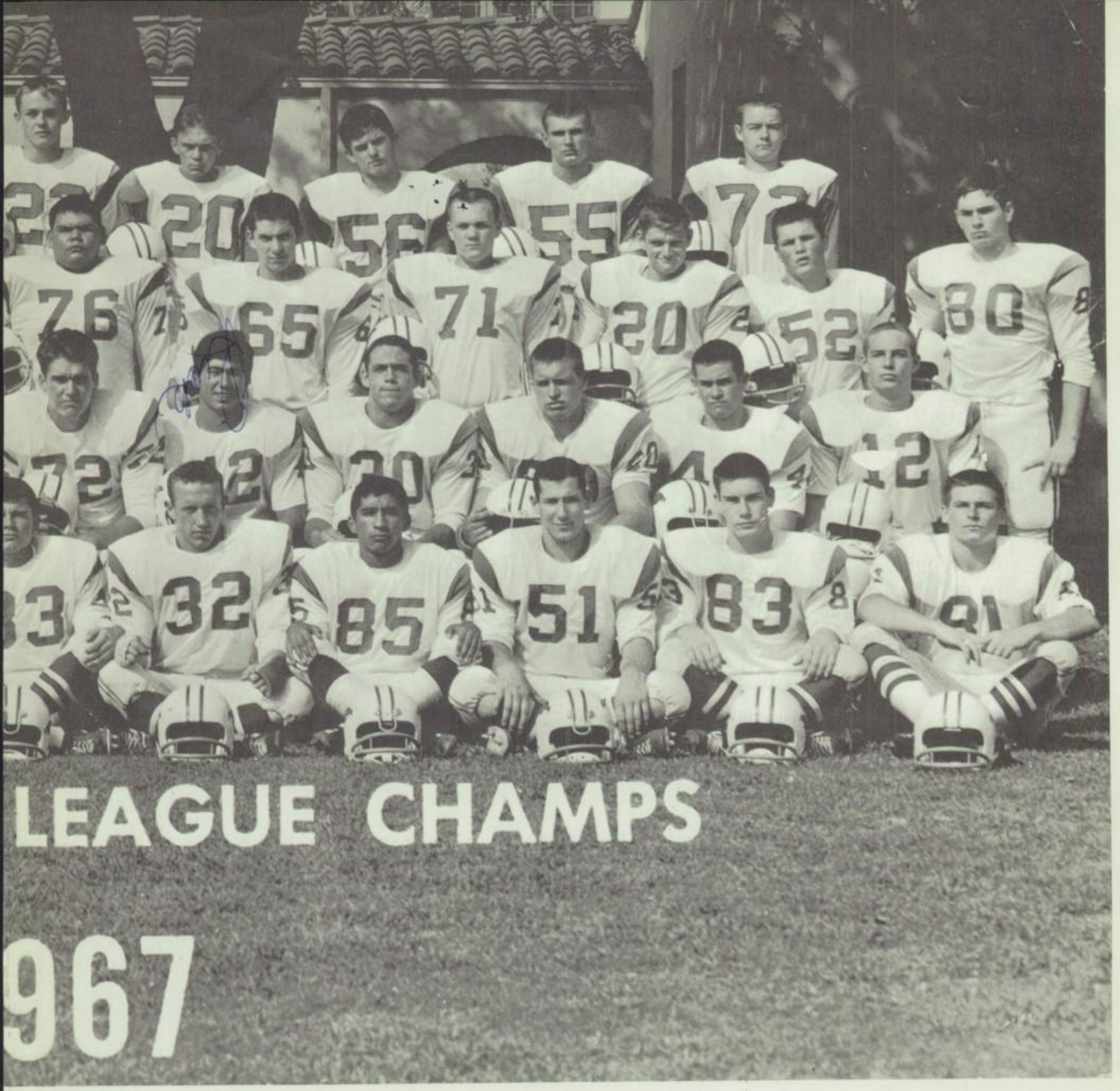

Garfield	6	E.R.	7
Huntington Park	6	E.R.	28
South Gate	12	E.R.	14
Wilson	7	E.R.	19
Marshall	0	E.R.	40
Franklin	7	E.R.	47
Lincoln	6	E.R.	26
Belmont	0	E.R.	32
Westchester	25	E.R.	18

FOOTBALL

SENIORS

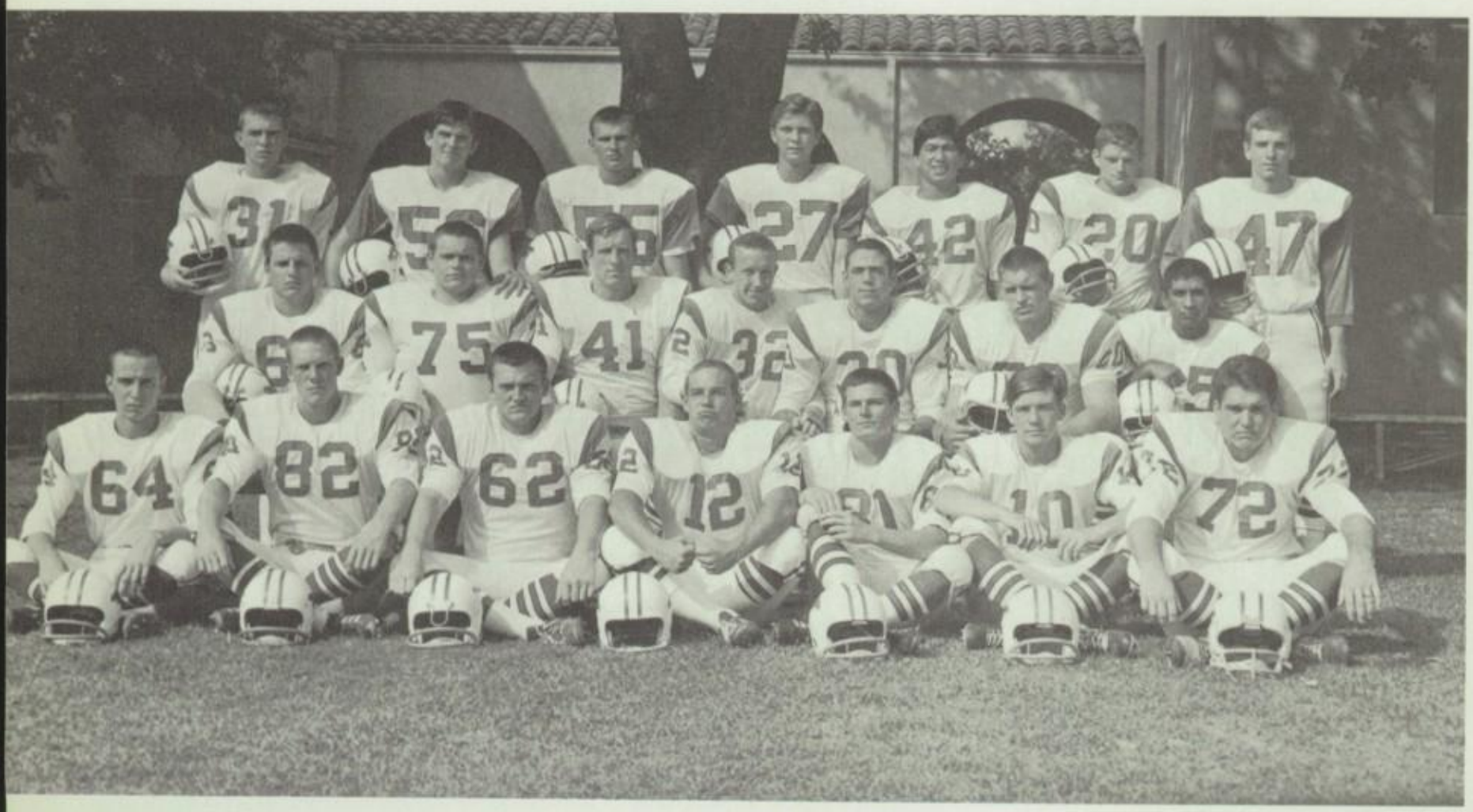

Row 1: Larry Macedo, Jeff Thompson, Dave Donley, Jim Herrling, Terry Sudlow, Ellis Gordon, Steve Mengel. Row 2: Dean Carrager, Tom Impliozzio, Greg Westbrook, Dan Foley, Jim Martin, Dave Brown, Alex Nogales. Row 3: Darrel Messner, Bob Clandos, Art Moore, Jim Lear, Rick Florita, Ken Minkler, Ben Henley.

Linda,

It's been fun in our gym class, even during the arguments.

You're a really sweet girl. Have a kitchin summer. Good luck on Drill Team too. I know next fall's going to be really neat.

See ya next fall!

Love
Paulette

5'70

Linda
I am sorry about that time we went out. It won't happen again. I was acting like a kid (Am sorry) We'll have a groovy summer And don't move OK. See you. Love Larry

BEE FOOTBALL

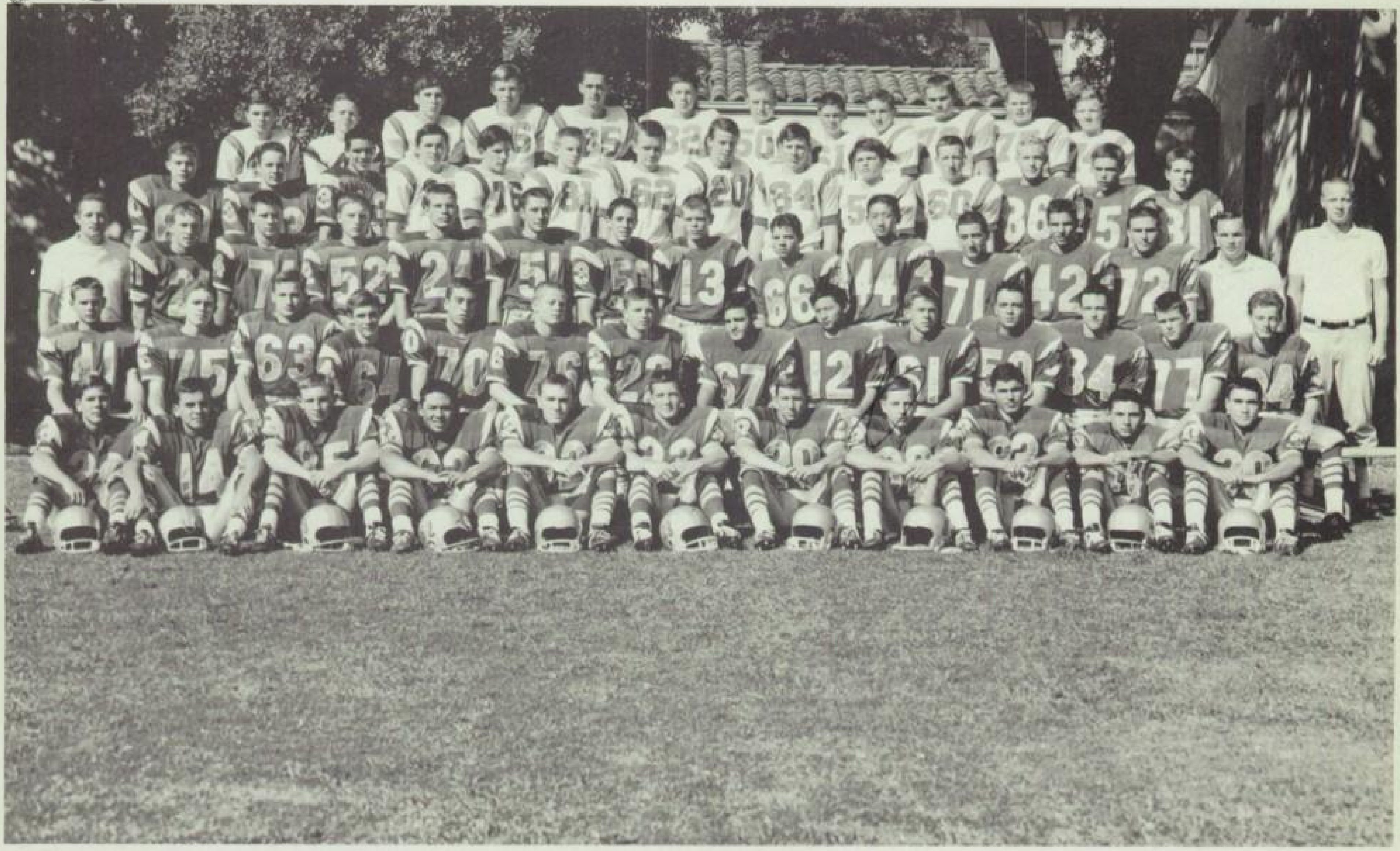

Row 1: Curt Stevens, Will Martinez, Dave Hawkens, Randy Tamura, Don Williams, Rick Sherrick, Don Bates, Larry Scherr, Ron Sanz, Richard Ugarte, Richard Lizarraga. Row 2: Jeff Stevens, Larry Walker, Bob Harasta, Greg Dielmen, Darrel Cook, Dave Albertson, Tony McMakin, Bob Lizarraga, Black Hon, Gary Henderson, Bill Bell, Doug Tantee, Tom Bolger, Dave McDonald. Row 3: Coach Brown, John Balich, Bob Sering, Don Mess, Manford Mielke, Richard Nigra, Larry Weeks, Steve Wahl, Jeff Collins, Ron Wing, Chuck Alessi, Jim Henly, Coach Herling, Coach Lomen. Row 4: Ralph Chapmen, Sal Ciulla, Frank Madro, Hans Staender, Brent Wilkins, Lance Wall, Steve La Roche, Phill Warnecke, Gary Clifford, Steve Gratz, Ron Dunlap, Brian Taylor, Steve Murray, Mark Irvin. Row 5: Mike Taylor, Terry O'Niel, Don Surber, Bill Gorden, Tom Hille, Jeff Cook, Art Dunsheath, Bruce Gillett, Steve Sorrenson, Frank Benichi, John Graber, Bob Craig.

Linda,
What a rough looking bunch a guys, there's one in there by the name of "Tantee." I hope to see you a lot this summer at the beach. Have a bitchin' summer and get real tan and meet a million guys!
Love
Doug S'70 rules.

DRILL TEAM

Row 1: Co-captian-Judy Kane, captain-Chris McLean, co-captain Judy Koehler. Row 2: Rosalie LaParne, Mary Padella, Celine Michaels, Cathie Tasaka, Jan Walthers, Linda Patterson, Debbie Mitch, Lolita Carbon. Row 3: Betty Jamgotchian, Bonnie Gaisford, Nancy Leonard, Candy Trefrey, Corine Peters, Mary Pianfette, Cindy Cota, Barbara Normington. Row 4: Shirly Cole, Shelly Johnson, Linda Hess, Mable Chang, Shan Senior, Debbie Jacobsen, Lea Taylor, Jaci Tartaglia. Row 5: Silvia Alvarez, Alice Nelson, Margaret Findlay, Shirly Bimson, Jeanette Don, Pat Gaulderon, Gretchen Hanson, Kathy Donaldson. Row 6: Marilyn McKinney, Karen Derris, Jo Ann Ross, Kathy Ladra, Judi Leitch, Janet Johnson, Ellen Maldenado, Cindy Gerardo. Row 7: Bonnie Scurto, Laura Dorr, Patty Byrd, Jane Hogan, Cindy Groth, Amy Mueller, Nancy Crouch, Mary Beal. Row 8: Laurie Odell, Lu Ann Bostic, Ina Jean Canino, Anette Squellante, Susie Phillips, Marilyn Ogg, Linda Tait, Sally Peterson. Row 9: Janice Williamson, Monette Brown, Chris Heavelin, Susan Ryf, Shelly Schwam, Teresa Van Alstine, Nancy Phillips, Fran Bua. Row 10: Denna Manaloff, Darlene Sherman, Vicki Lisle, Nancy Farnham, Jean Rudell, Barbara Clissold, Paula Judd.

E.R. MARCHING BAND

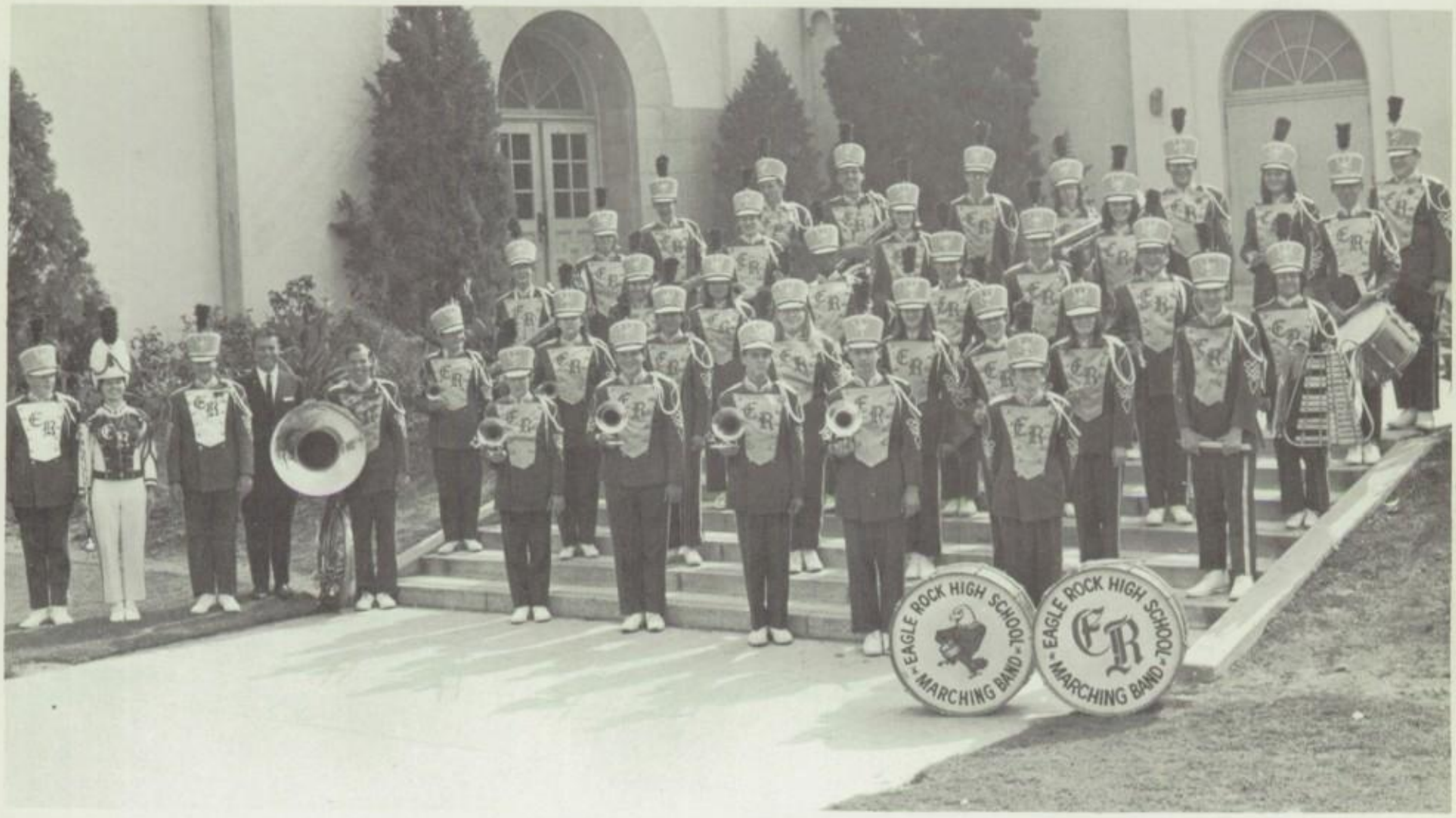

Row 1: L. Bear, D. Davis, R. Card, Mr. Wolffe, B. Hunt, M. Schindler, L. Milligan, E. Sylvis, S. Colherty, E. Gunn. Row 2: R. Derris, M. Call, D. Soltero, L. Crowder, S. Sopper, J. Herrington, M. Lawton, M. Easlly. Row 3: B. McFadden, M. Bright, J. Kubela, E. Alexander, M. Angelillo, S. Gillian, J. Martin, A. Catania. Row 4: B. Jensen, M. Lawton, B. Meek, P. Trevor, D. Soltez. Row 5: S. Harding, M. Zimmer, R. Gray, J. Ingram, P. Shea, C. Gouttman, I. Stringer, B. Smild.

BEE CHEERLEADERS

Front row, left to right: Kathy Herff, Darlaine Gardetto. Second row, left to right: Vivian Gerardo, Sue Gabbard, Danny Stroman, Diane Galley, Karen Slight.

VARSITY CHEERLEADERS

First row: Barrie Taylor, Bob Szu-tu, Davern Ingram. Second row: Barbara Perry, Bob Maldonado, Mary Jane Kearl.

HOMECOMING CANDIDATES

First row: Carole Matthews, Joanne Ross, Jo Ann Jackson, Lolita Carbon, Davern Ingram, Marie Smiley, Rita Guayante. Second row: Marilyn Ogg, Kathy Ladra, Laurie Odell, Robyn Hunter, Gaye Kailey, Mary Jane Kearl, Chris McClean, Barrie Taylor, Glenna Collier.

Will The "Real" Mary Jane Please Stand Up!

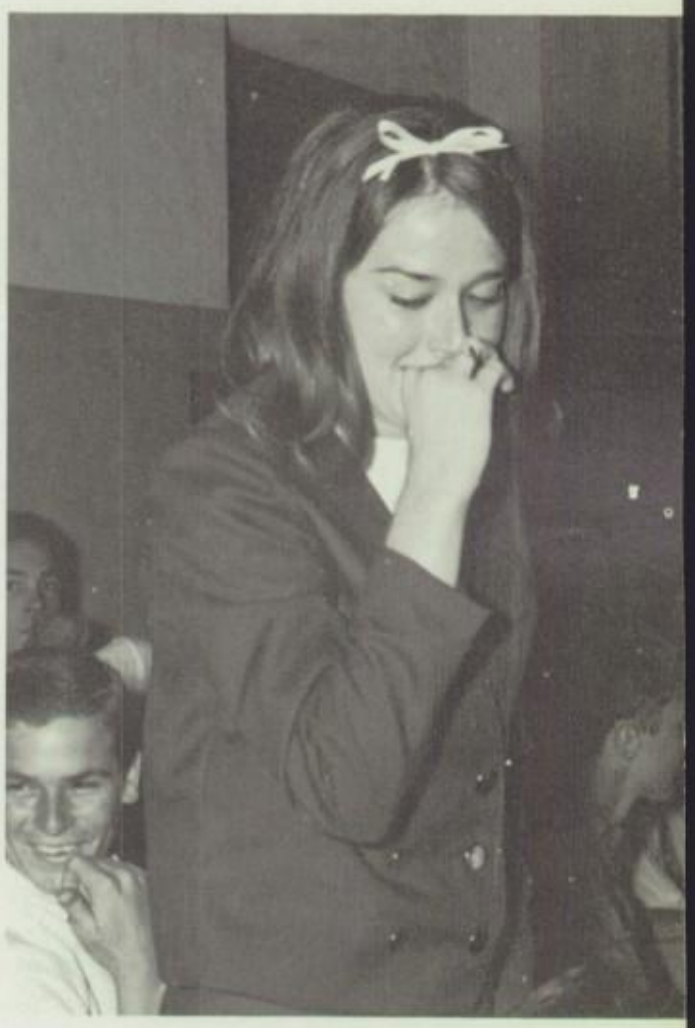

HOMECOMING COURT

Left to right: Princess Jo Ann, Princess Barrie, Queen Mary Jane, Princess Joanne, Princess Cyna and escorts.

Queen Mary Jane

Cyna Plazola

Joanne Ross

Barrie Taylor

Joanne Jackson

LADIES

ROW 1: Merrilee Munson, Schelly Schwam, Marsha Gilman, Judy Abernathy. ROW 2: Mabel Chang, Jeannette Cerutti, Lolita Carbon, Luana Thomson, Cheryl Wammack, Mellodi Rector, Silvia Akvarez, Susan Bowers. ROW 3: Jeanette Don, Rita Conti, Judi Leitch, Jeanet Johnson, Debbie Weeks, Gail Pruitt, Shirley Simpkins, Helene Raycraft.

Vendeurettes

ROW 1: Candy Kastel, Luana Thomson, Judy Abernathy, Mabel Chang, Karen Hastings, Helene Raycraft, Christine Jennings. ROW 2: Anett Catania, Elordinia Beltran, Ninetta Kyrcakdes, Jackie Raycraft, Debra Lawson, Tina Fong, Jeannette Cerutti, Cathy Franklin, Sara Beebe, Ginny Laird. ROW 3: Iren Stinger, Cheryl Wammack, Jan Seymor, Debbie Weeks, Linda Crowder, Pat Trevor, Pat McLellan, Kathy Blackwell, Pat Morissuy.

GARCONETTES

ROW 1: Marsha Gilman, Silvia Alvarez, Joanne Ross, Janet Johnson, Devenie Guthrie. ROW 2: Mary Padilla, Barbara Walkoss, Janet Rotchstein, Shirley Cole, Odetta Osborn, Shan Jenior, Lynne Taylor. ROW 3: Grechen Hanson, Penny Regler, Carole Mathews, Patty Perazzo, Gay Kaihler, Paula Judd.

KABANOKAS

ROW 1: Linda Wilson, Merrilee Munson, Kathy Donaldson, Laura Dorr. ROW 2: Chris Guayante, Rita Guayante Linda Hess, Janine Bowell, Carolyn Dekler, Meya Mirando. ROW 3: Lee Maycock, Dedy Sterling, Glenna Callier, Sandy Watson, Jeanette Don, Valerie Gildez, Susie Phillips, Jene Hogen. ROW 4: Kathy Ladra, Jan Williamson, Gail Garrison, Francine Bua, Schelly Schwam, Terry Bennett, Nikki Alsdurf, Sydney Shardlow, Gail Pruitt.

MOSHITAMOI

ROW 1: Lolita Carbon, Marilyn Ogg, Nancy Lenord, Davern Ingram. ROW 2: Suzan Howe, Penny Costella, Judy Kane, Chris McLean, Betty Jamgotchian, Shelley Johnson, Tawna Dewey, Cathie Tasaka, Mary Jane Kearl. ROW 3: Marilyn McKinney, Pat Gualderson, Sue Gbard, Margaret Findlay, Jaci Tartaglia, Julene Jancarik, Susan Longhothom, Cheryel Holsapple, Barrie Taylor. ROW 4: Vivian Gerardo, Karen Slight, Cindy Gerardo, Judi Leicth, Donna Crowder, Sally Peterson, Laurie Odell, Sue Smith, Shirli Bimson, ROW 5: Bonnie Scruto, Susan Ryf, Forrest Hubbard, Teresa Van Alstine, Pat Ruiz, Barbara Normington, Christina Heavelin, Jeanne Ruddell. ROW 6: Candi Trefry, Cathie Greenland.

ROW 1: Tom Honkawa, Robert Sherwood, Chris Ricks, Rocky Hanson, Larry Weeks, Steve Gillett. ROW 2: Mark Warcham, Robert Gonzalez, Ron Forgey, Herb VanDerVeer, Sherman Wong, Randy Tamuro, Mike Dumoulin. ROW 3: Dana Dinius, Dave Diano, Dave Whitaker, Jim Malin, Pat Bolger, Clay Meek.

KNIGHTS

CAVALIERS

ROW 1: Don Williams, Dick Sherrick, Jeff Sherwood, Tom Williams. ROW 2: Bob Ramos, Blain Roberts, Rod Lowthorp, Jeff Noble, Randy Shoop. ROW 3: John Mushinski, Tim Werner, Darrell Messner, Greg Westbrook, Jeff Thompson, Richard Albertsen.

TALONS

ROW 1: John Goldhammer, Bruce Gillett, Ron Wilson. ROW 2: Leonard Tamurs, Tom Pruitt, Mark Spencer, Mark LaBue, Ken Wrinkle. ROW 3: Daryle Newsol, Robert Deamer, Ralf Derian, Martin Louthan, Broce Rainton, Chris Myers.

C. S. F.

ROW 1: Cathie Tasaka, Carolyn Kastel, Janis Gillan, Randy Tamura, Casey Johnson, Kim Stephes. ROW 2: Tom Honkawa, Barbara Genovese, Larry Weeks, Ralph Mackintosh, Dave Diano, Rita Conti.

ALPHA SIGMA

ROW 1: Rosette Del Monaco, Susan Harowitz, Pam Gillett, Sandy Jackson. ROW 2: Peggy Gillan, Barbara Zebley, Karen Muh, Beth Muelen, Lynese Runhle, Cathy Gornto. ROW 3: Leonard Tamura, Mark Spencer, Bruce Gillett, David Chang, Donald Ikerd, Phil Towne, Eric Spencer.

LETTERGIRLS

ROW 1: Susan Bowers, Helen Raycraft, Marilyn Moore. ROW 2: Jeannette Cerutti, Sharon Perla, Mable Chang, Dale Herring, Joyce Padilla, Annett Catania. ROW 3: Maria Neri, Kathy Blackwell, Shirley Mahan, Debbie Weeks, Mary McCloud, Wendy Volheim.

Lettermen Club

ROW 1: Jim Horstman, Jim Herling, Terry Sudlow, Jim Martin. ROW 2: George Quan, Paul Thielen, Clay Wilson, Dale Messner, John Farber, Wil Martinez, Frank Madero, Syd Clark, Alex Nogales, Dick Sherrick. ROW 3: Frank Casey, Jeff Thompson, Dean Carriger, Greg Westbrook, Tom Werner, Dana Dinius, Tom Williams, Rick Florita, Jeff Sherwood, Les Hilton.

Key Club

ROW 1: Robert Szu-Tu. ROW 2: Bruce Mac Masters, Perry Dunsheath, Casey Johnson, Bob Newton, Don Noel, ROW 3: Ralph Mackintosh, Colton Wise, Robert MacDonaugh, Mike Luka, Chris Yasuda.

Fire And Safety

LEFT TO RIGHT: Kim Stephens, John Warner, and Alice Nelson.

Teen Troc

ROW 1: Robert Mac Donaugh, Karen Ringleberg, Jan Michnom, Marg Hayes, Dale Herring. ROW 2: Sharon Perla, Elordinia Beltram, Jackie Raycraft, Pat Schkinder, Ellen Dunn, Cynda DeLeau. ROW 3: Jill Hogan, Cyna Plazola, Pat Gualderon, Gail Volheim, Mr. Kosynski, Bruce MacMasters, Bob Newton, Don Noel.

PHOTO PRODUCTION STAFF

ROW 1: Reed Saxon, Gary LaFleur, David Moreno. ROW 2: Mary Ugarte, Melodi Rector, Sue Smith.
ROW 3: Darrell Messner, Robert Stassinos, Michael Oliver, Jeff Thompson.

Chris Buff

Chris Gullin

Bruce MacMasters

Reed Saxon

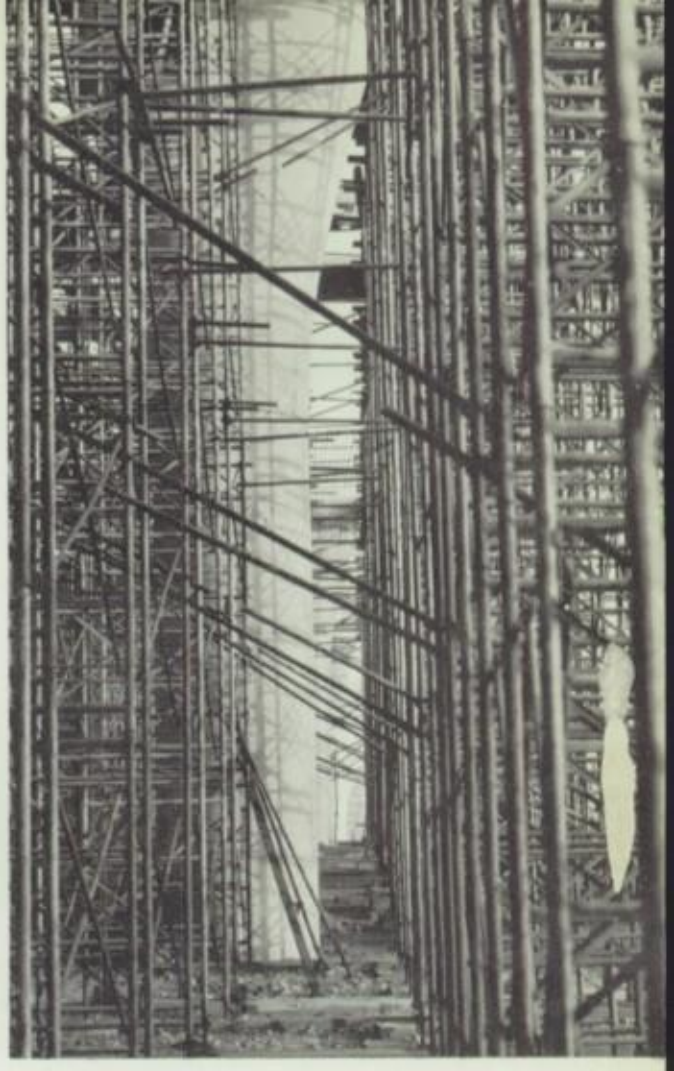

Les Meek

Rick Shoemaker

Chris Gullin

Reed Saxon

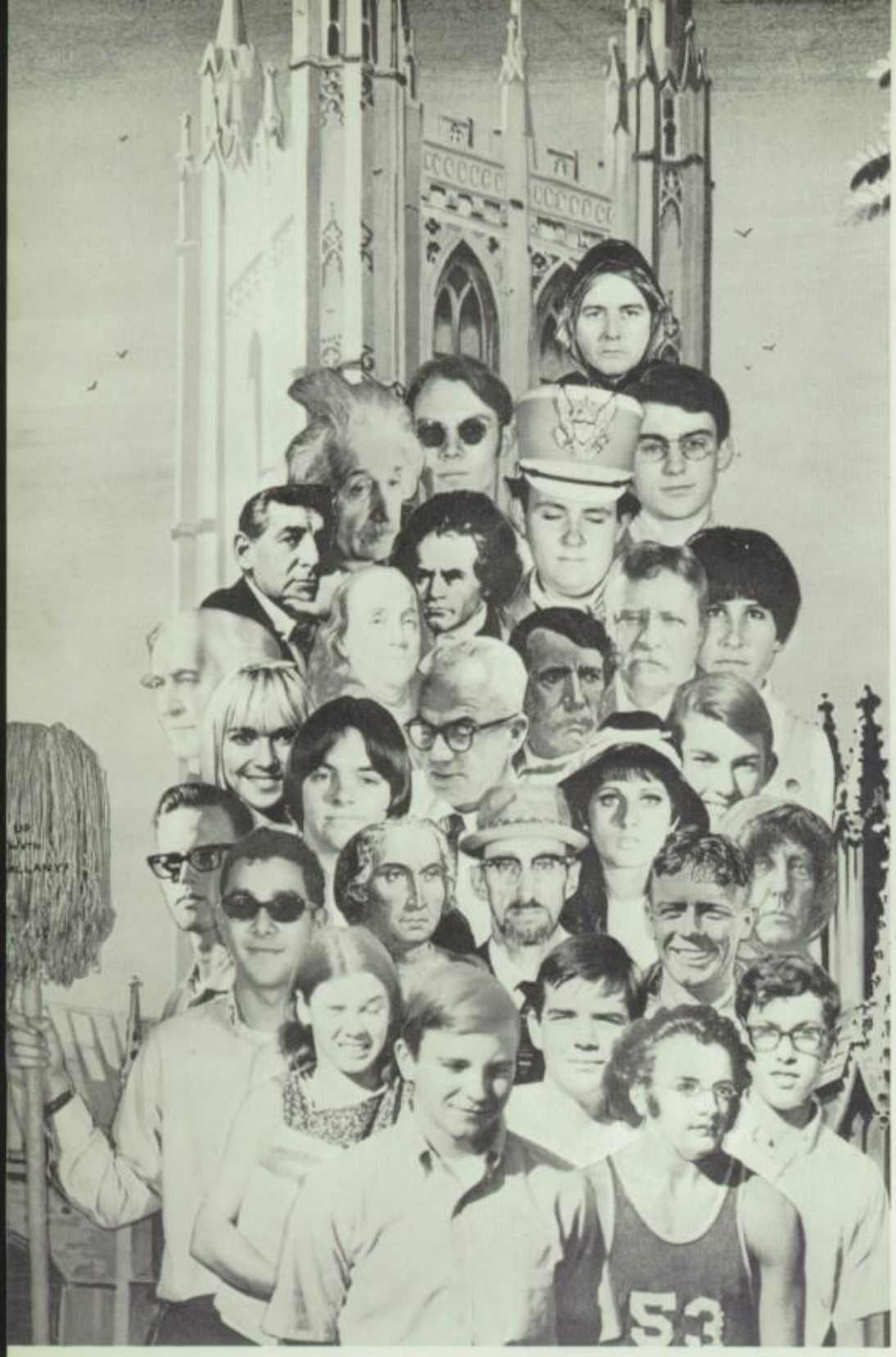

Miscellaneous Society

Linda

I hope we get some classes together, because you are one of the few people I really enjoy being around with and talking to. I have a lot of friends but yours at the top.

Have a wonderful summer. See you next year.

Love
Always
Lea Heather

Stage And Sound

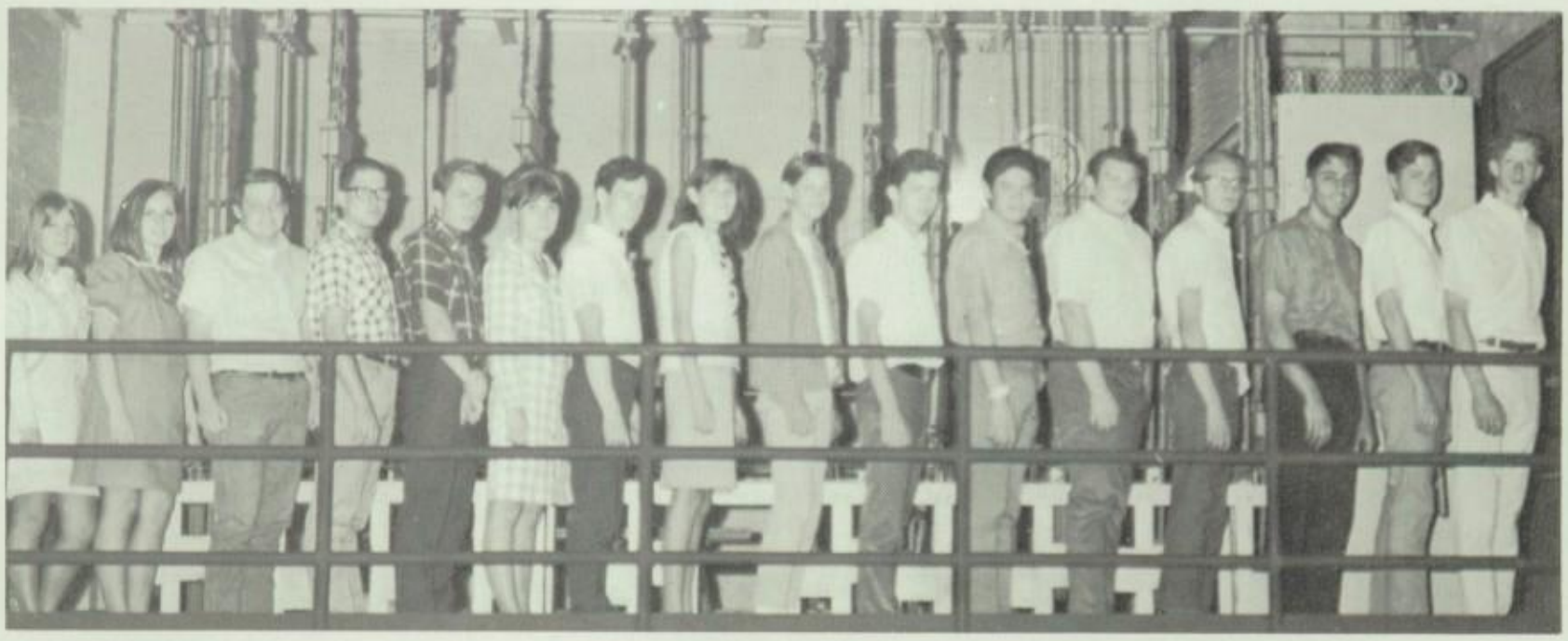

LEFT TO RIGHT: E. Stuart, D. Harris, R. Munhall, G. Vasquez, M. Hemphill, S. Howe, B. Allen, K. Senter, D. Durade, J. Beckett, J. DiSoto, K. Woods, P. Kriagler, H. Garrolline, C. Ricks, T. Thornton.

Totem Staff

LEFT TO RIGHT: Mike Oliver, Thana Wiley, Gaye Kailey, Linda Grill, Ray Pratt, Sue Andres, Micki Senter.

Eagle's Scream Staff

ROW 1: Gigi Williams. ROW 2: Laura Wilson, Pat Ruiz, Devenie Guthrie, Carol Whiting, Ginny Laird, Sara Beebe, Mabel Chang, Marilyn Moore. ROW 3: Kathy Ladra, Andy Bourell, Janine Hidas, Marilyn Carriger, Judy Koehler, Terry Franklin, Steve Huston, Robert Szu-Tu, Reed Saxon.

A. F. S.

ROW 1: M. Chansu, N. Kyriakides, C. Jennings, S. Beddee, C. Kastel, C. Greenholgh. ROW 2: A. Nelson, M. Hogan, J. Kastel, K. Stephens, D. Marcus, G. Matsdorf, J. Yates.

Movie Production

ROW 1: R. Saxon, C. Gullin, D. Moreno, M. Oliver, R. Derian, Mr. Schiller.

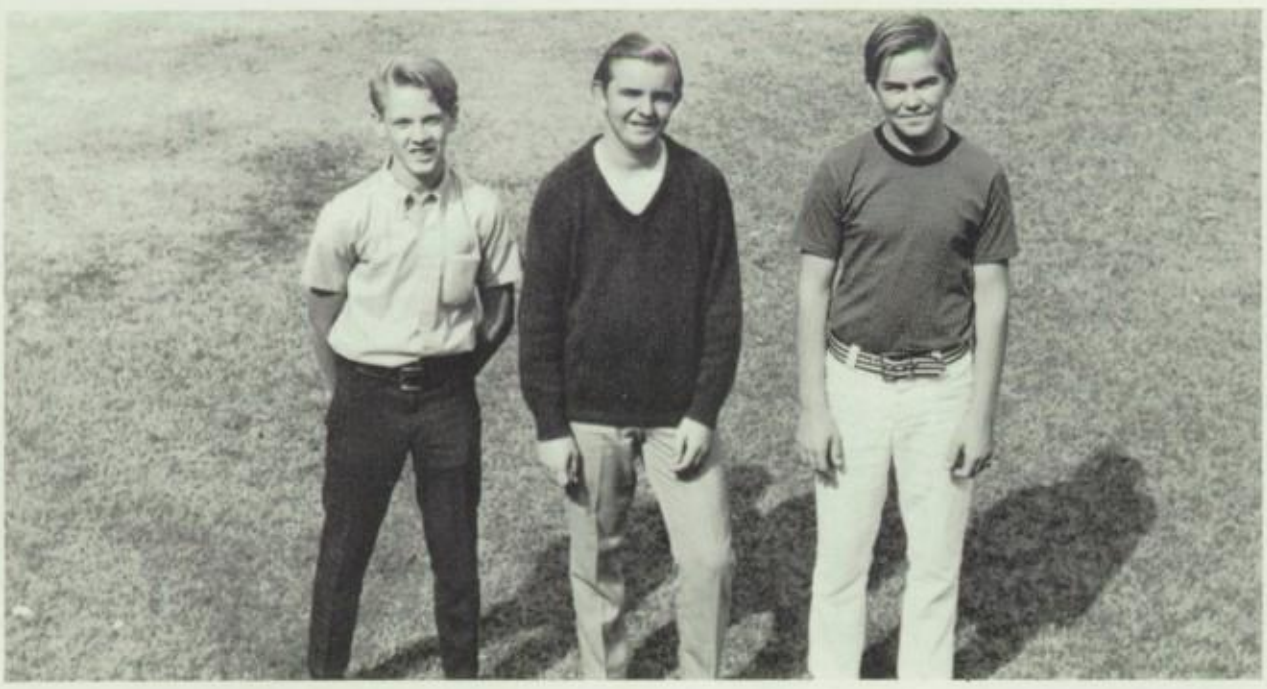

Audio Visual

J. Bettini, E. Meuller, G. Lewsadder.

Pep Club

ROW 1: P. Reglar, M. Rector, ROW 2: K. Steveson, K. Williams, S. Perla, S. Oga, E. Beltrum, J. Stealy, R. Barndollar, J. Jackson. ROW 3: M. Moreno, D. Termine, G. Tillman, S. Ludwig, L. Escoto, R. Strafford, J. Donang, C. Whiting. ROW 4: B. Faurot, D. Sterling, M. Furlong, A. Smith, C. Oliver, B. Genouses. ROW 5: C. Loomis, C. Stewart, L. Wilson, P. Luther, R. Waitkuweit, R. Smith, K. Daily. ROW 6: L. Stevenson, C. Wholsapple, C. Kastel, S. Manice, G. Volhine. ROW 7: M. Applegate, K. Hawk, L. Thompson, G. Lance, J. Newman, C. Gonzales. ROW 8: C. Northrup, W. Volhine, T. Wiely, M. Lapary.

G. A. A.

ROW 1: D. Winnie, P. Costella, G. Volhim, J. Raycraft. ROW 2: C. Plazola, C. Franklin, S. Bowers, S. Peterson, J. Cerutti, C. Langley, K. Blackwell, P. Regler. ROW 3: X. Summer, S. Perla, A. Catania, K. Aoki, E. Beltrame, M. Hurbina, H. Raycraft, B. Normington, L. Wilson, G. Kairl. ROW 4: C. Belli, N. Farnum, L. Thompson, J. Padilla, D. Herring, S. Mahan, S. Ludwick. ROW 5: C. Wammack, S. Manese, W. Volheim, M. McCloud, L. Trim, L. Maycock, C. Mang, Q. Maranda, S. Brascia. ROW 6: C. Fong, L. Burrows, D. Volheim, L. Troy, E. Noemik, C. Belli, C. Weydent, V. Hartley, B. Farout, J. Conniry. ROW 7: S. Swam, M. Ogg, K. Ladra, J. Osborne, N. Phillips.

Thespians

ROW 1: S. Robles, D. Gardetto, M. Hogen, P. Gaulderone. ROW 2: B. Scholts, G. Williams, K. Carber, L. Alberton, D. Williams. ROW 3: R. Manhall, J. Townley, D. Donley, C. Ricks, J. Soto.

ROW 1: C. Strafford, Morgan Brees, S. Magnuson. ROW 2: L. Lee, L. Donley, B. Batcho, L. Herrington, A. Catania, H. Clark, J. Longbottom. ROW 3: S. Schultz, K. Meek, K. Paulson, E. Fitch, E. Lostutter, E. MacKinnan, D. Stone.

Orchestra

Girls' Glee

ROW 1: Y. Henschel, W. Edwards, L. Dicky, P. Harasta, C. Gupton, P. Wells, C. McLaughlin, P. Reterson, D. Gautier, D. Ramba. ROW 2: K. Baker, J. Fotner, P. Hartdegon, Z. Adams, M. Jenkins, M. Lamon, M. Mofills, L. Husjining, C. Wrinkle. ROW 3: K. Catlin, K. Guthie, C. DeHanen, L. Pettenger, L. Geisler, T. Branasso, J. Goodsell, D. Eaton, D. Hill, D. Crofford, L. Graham, J. Tulleys. ROW 4: N. Hawk, D. Walker, C. Scarbough, S. Quinn, D. Stanbach, C. Wilson, R. Syemour, D. Weaver, G. Stephenson, K. Nevssendorfer. ROW 5: S. Crayne, L. McCrea, K. Steinke, M. Bleam, N. Johnson, D. Noland, S. Cataleta, C. Clap, R. Castell.

Boys Choir

ROW 1: J. Peterman, G. Alekandro, D. Jess, J. Bell, D. Hawkins, M. Hayes, R. Dennis, M. Todd, R. Paterson, E. Woodworth. ROW 2: J. Casper, B. Gilman, R. Shoop, R. Knoot, J. Mare, J. Moss, M. Scutero, J. Gonzales, H. Geant, D. Holcomb. ROW 3: G. Gardetto, L. Sleigh, J. Brungsso, P. Marsh, E. Migues, M. Dunn, S. Judd, B. Lomen, P. Chenney, L. Inlow. ROW 4: E. Anderson, B. Del Ponte, M. Hernandiez, S. Rader, C. Consiglio, K. Blaemire, J. Maldonnado, R. Hargrave, M. Martiniez, J. Blaylock, J. Myers, Mrs. B. Jamison.

A Cappella

ROW 1: S. Peterson, D. Davis, K. Stephenson, J. Tartaglia, S. Binson, S. Hise, C. Wammack, S. Ludwick.
ROW 2: S. Allen, M. Munson, C. Northrup, N. Gooley, S. Mahan, S. Simkins, L. Thompson, D. Wilson.
ROW 3: S. Arms, A. Moore, B. Weber, D. Trella, B. Harfrave, C. Gerardo, K. Hastings, B. Steptenson,
ROW 4: L. Stroman, H. Van Der Veer, J. Malin, M. Pruitt, J. Yates, L. Le Duc, B. Peterman, Bob Sherwood.

JAZZ CLUB

Here is a little something from me. Love Julie

SPONSOR MR PAPPAS

Vice-President
Melodi Rector

President
Ledo Martinez

Secretary
Fern Gelbman

Associated Student Body Officers

Reflections Of Ledo - Ship

Senate . . .

ROW 1: Bob Ramos, Melodi Rector, Brent Rivers. ROW 2: Valerie Burns, Art Moore, Vicki Hartly, Thana Wiley, Cathy Gardner. ROW 3: Colton Wise, Cathy Hawk, Chris Ricks, Cindy Gerardo, Linda Wilson, Marilyn McKinney.

President
Melodi Rector

. . . Court

LEFT TO RIGHT: Tim Thomas, Melodi Rector, Ken Minkler, Ben Henley, Cathy Gardner, Brent Rivers.

Chief Justice
Ben Henley

The Leadership Class . . .

ROW 1: Tim Thomas, Brent Rivers, Ben Henley, Bob Maldonado, Paul Theilen, Bob Ramos. ROW 2: Fran Bua, Melodi Rector, Cathy Perrich, JoAn Jackson, Ledo Martinez, Margaret Finley, Silvia Alvarez, Fern Gelbman, Valerie Burns. ROW 3: Mary Ann Beal, Chris Ricks, Darlaine Gardetto, Jay Helman.

. . . In Action

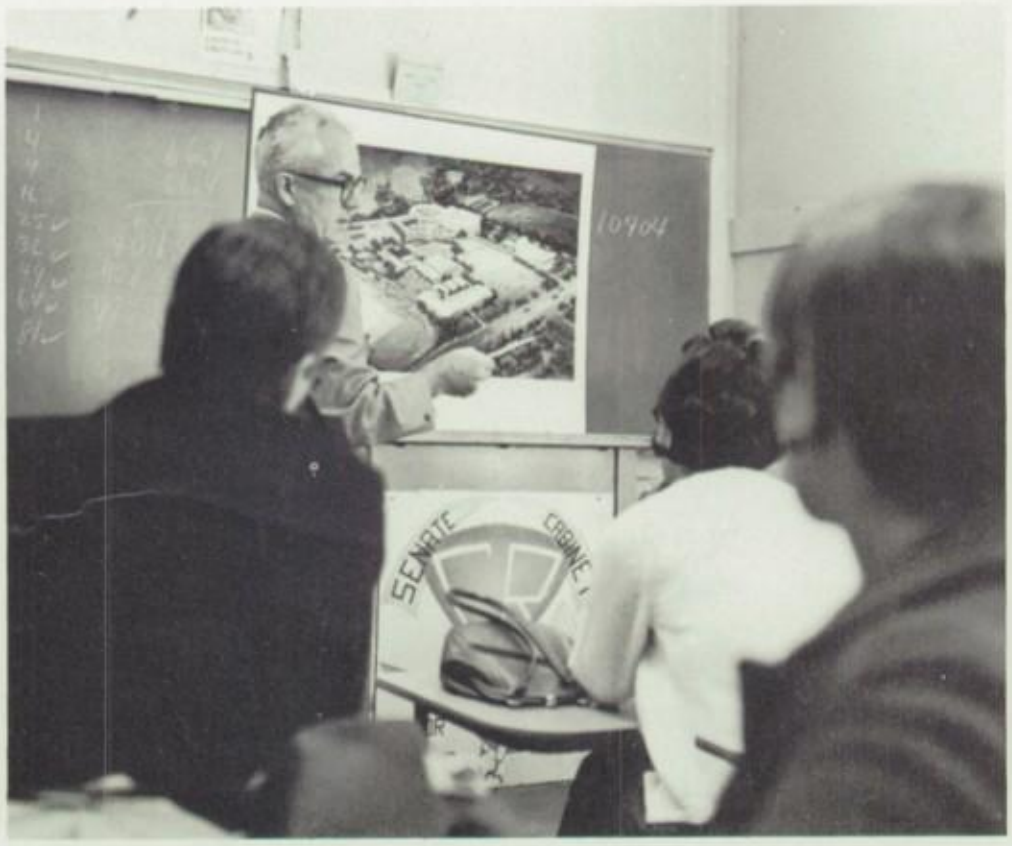

President
Bob Ashin

Junior High
Associated Student Body
Officers

Vice-President
Linda Meredith

Secretary
Sue Huebscher

LEADERSHIP

ROW 1: Linda Meredith, Vice-President; Bob Ashin, President; Sue Huebscher, Secretary. ROW 2: David Sweetland, Sandy Jackson, David Flanders, Peggy Turner, Heidi Montgomery, Tom Payne, Janet McKinley. ROW 3: Debbie Brever, Barbara Zebley, Linda Burrows, Joan Wells, Kim Weber, Bob Deamer, Toni Pickerel, Jessie Szu-Tu.

SENATE

ROW 1: Shirley Sherrick, President; Linda Meredith, Vice-President; Sue Huebscher, Secretary. ROW 2: Sonia Baca, Scott Thomas, Sandy Jackson, Marcie Stitik, Greg Leavitt, Mike Taylor, Teri Marshall. ROW 3: Linda Burrows, Jim Maldonado, Toni Pickerel, Robert Deamer, Bob Ashin, Arnold Albrecht, Thomas Moore, Ron Wilson.

Junior High Court

LEFT TO RIGHT: Sue Huebscher, Toni Pickerel, Bob Ashin, Bob Deamer, Sandy Jackson.

Girls League

ROW 1: Cheryl Holsapple, Darlaine Gardetto, President, Sally Peterson. ROW 2: Rita Straford, Irene Baker, Maggie Lipari, Debbie Reed, Kandy Kastel. ROW 3: Vicki Hartley, Linda Trijillo, Margaret Hays, Candy Treffrey, Cindy Gerardo. ROW 4: Donna Crowder, Karen Daily, Barbara Genovese, Rita Conti, Linda Irwin, Vivian Gerardo, Pat Gualderon.

Boys League

ROW 1: Rick Showmaker, Bob Ramos, President, Jackie Tartaglia, Secretary, Will Martinez. ROW 2: Mike Ugarte, Jimmy Edwards, S. Gordon, Edmund Alexander, Art Moore, M. Abernathey, Colton Wise, Brent Rivers.

Eagle Rock Entertains

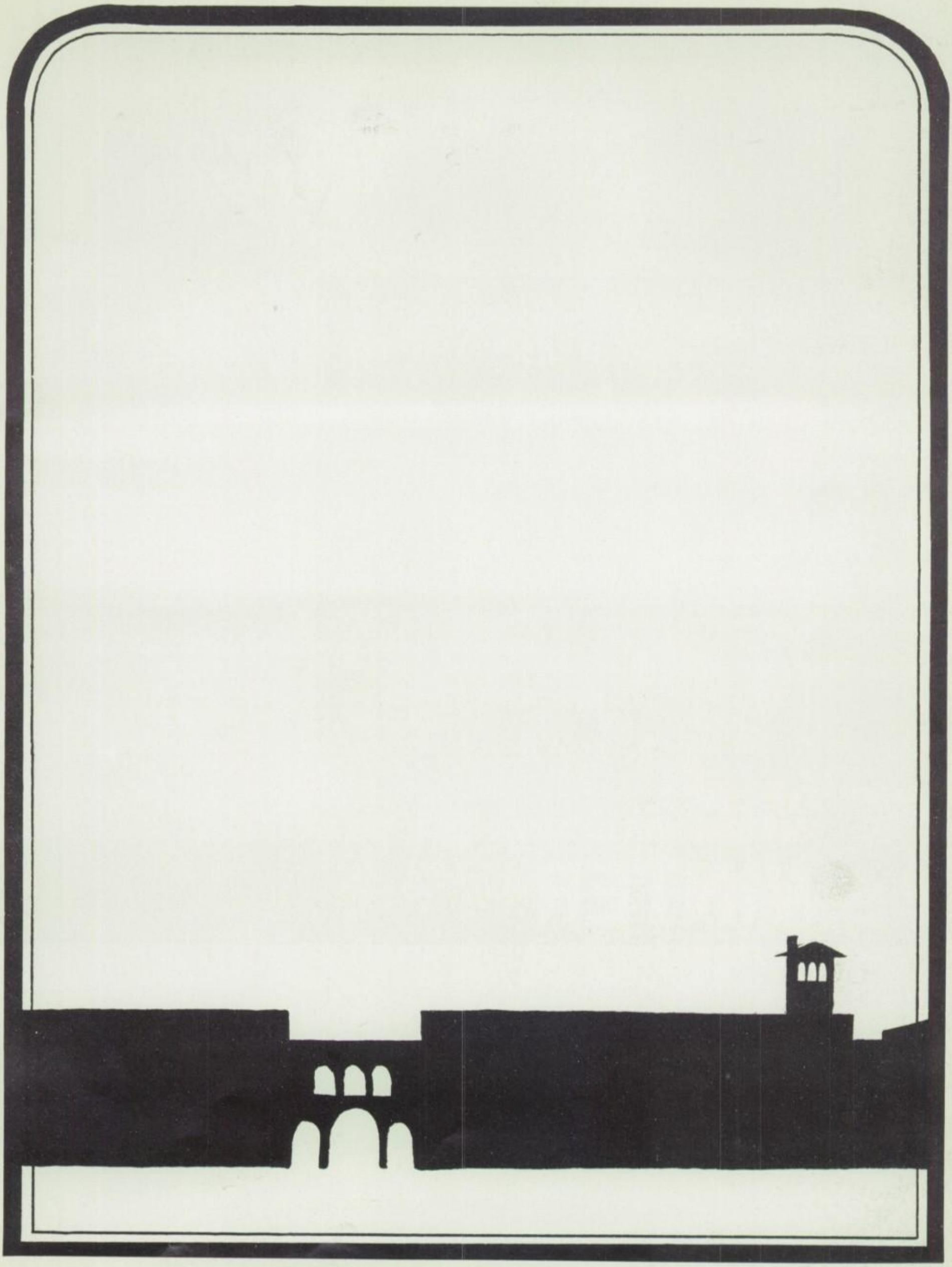

WINTER

Dear Linda,
So a sweet girl with a great personality. Stay just the way you are because you will succeed in everything you attempt. Have a wicked summer and come back real soon.
Love Ya,
Chris

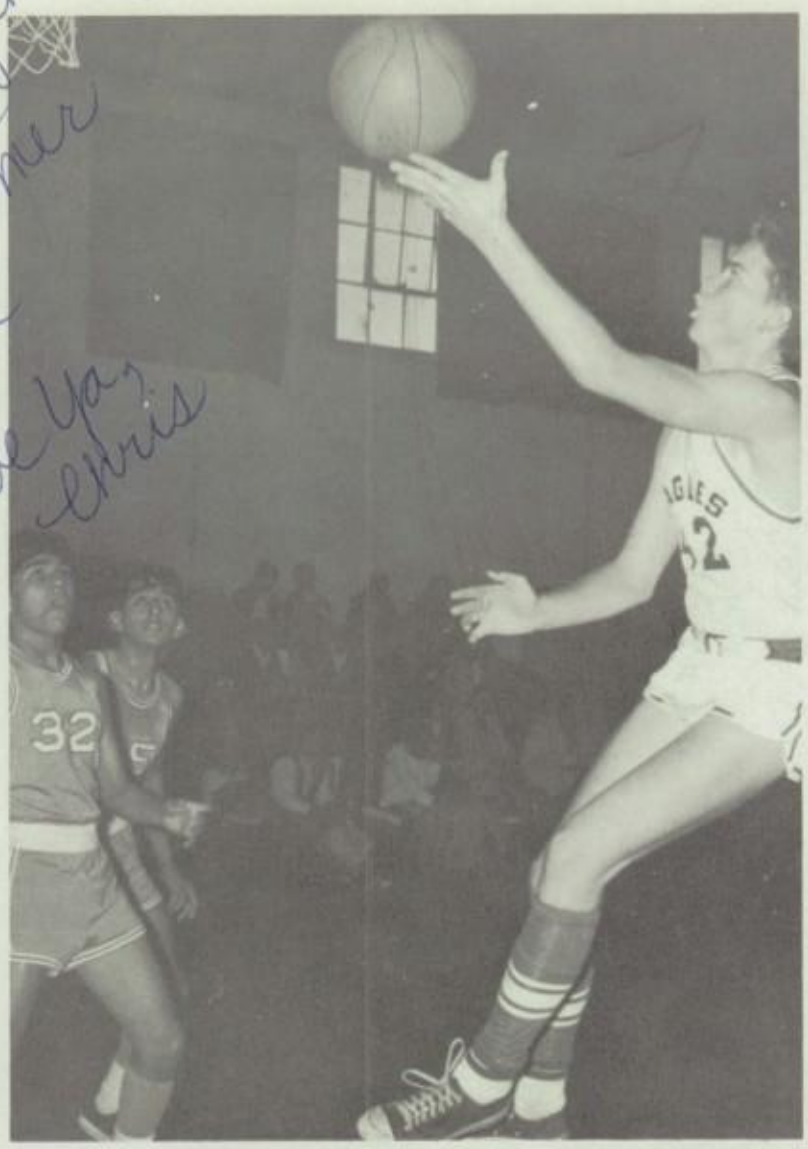

W'68

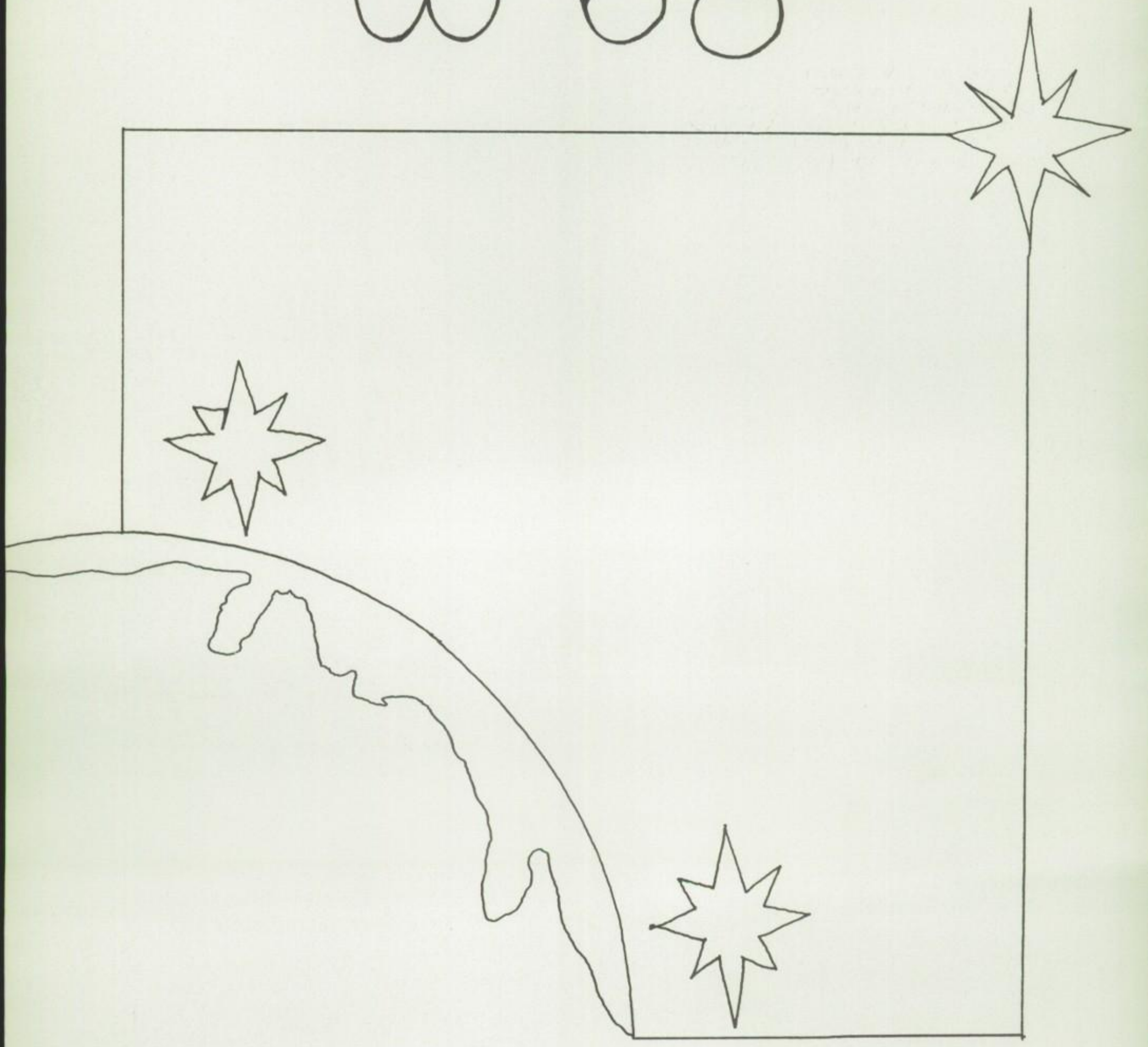

Tullurians

CLASS HISTORY

With shaking knees, wide eyes, and heavy feet, we made our first entrance into Eagle Rock High. It was on a winter morning in January of 1962 when we, the mighty Tullurian Class of Winter '68 took our place on the bottom of the Totem Pole. We were ready to take on new responsibilities and complete our secondary education.

After becoming acquainted, our class members began joining various clubs such as Treasurettes, Athenians, Wawokyas, Lancers, Boys' League, Girls' League, Red Cross, Senate, and Alpha Sigma. After a few semesters, it became evident that certain people were to be our leaders. In our A-9 semester, Allen Hodges served as Student Body President, Debbie DiBacco, as Vice-President, and Bonnie McGillivary as Secretary. We also elected A-9 class officers who were: Ronald Cody, President; Ernie Herrera, Boys' Vice-President; Donna Keary, Girls' Vice-President Leslie Mack, Secretary; Sandy Watson, Treasurer; Ann Wilson, Eagle Scream Representative; Mr. Hodnett, Sponsor. Our big event of that semester was the A-9 vs. B-9 Football game in which we were victorious. The girls who cheered our team on to victory were Shirley Cole, Debbie DiBacco, Bonnie McGillivery, and Luana Thomson.

Finally, in January of 1965, our A-9 Graduation Day arrived. We all had a slight case of stage fright during our graduation rehearsals. Our theme was "Learners Today, Leaders Tomorrow," and those chosen to speak were Robert Anderson, Shirley Cole, Schelly Schwam and Luana Thomson.

As we reached Senior High, we started up from the bottom again. And new class members soon joined us from Irving Junior High and other surrounding Junior High Schools. At the Tenth Grade Reception, we each chose different paths to take. Our majors ranged from Mathematics to Home Economics.

Again our class joined the clubs and activities at Eagle Rock High School. By the twelfth grade, we had two Garconettes who were Silvia Alveraz and Shirley Cole; two Vendeurettes -- Judy Abernathy and Luana Thomson; seven Kabanokas -- Glenna Collier, Jeanette Don, Chris Guayante, Susie Phillips, Schelly Schwam, Sandy Watson, and Terry Bennett; one Key Club member -- Casey Johnson; and one Cavalier -- Rod Lawthrop. Our Classmates also participated in Letterman, Lettergirls, G.A.A., Drill Team, C.S.F., Girls' Court, and Boys' Court. The girls from our class who were chosen as honorary members of Ladies were: Schelly Schwam, President; Judy Abernathy, Secretary; Silvia Alveraz, Jeanette Don, and Luana Thomson.

We elected, as our A-11 Officers, Ernie Herrera, President; Joanne Miller, Girls' Vice-President; Steve Phillips, Boys' Treasurer; Irene Andal, Girls' Treasurer; and Debbie DiBacco, Secretary. Sweater day -- the day we had been waiting for since we entered Eagle Rock -- arrived. On March 3, 1967 we surprised everyone, especially the Terranovans, when we ran at lunch rather than at Snack. We shouted our Mighty name to every corner of the campus and proudly displayed our colors of Burgandy and Powder Blue. As a new unified class, we had an unforgettable time at Disneyland.

As B-12's, we elected new class officers. Dave Donley was our President; Fern Gelbman was Vice-President; Sandy Watson was Secretary; Schelly Schwam was Historian; Glenna Collier and Jeanette Don were Treasurers.

Our next event was putting on the Senior Breakfast. We presented this to the Terranovans under the theme of "Builders of the Future." On June 2, 1967, our Senior Prom was held at the Glendale Civic Auditorium where we danced to the theme of "The Days of Wine and Roses." We chose as our Tullurian Prom Queen Joanne Miller with Terry Bennett and Marie Mancuso as her Princesses.

The girls who were selected to be Ropegirls for the Terranovan graduation were: Jeanette Don, Head Ropegirl; Glenna Collier, Assistant Head Ropegirl; Terry Bennett, Fern Gelbman, Chris Guayante, Shirly Cole, Judy Abernathy, Sandy Watson, Susie Phillips, and Schelly Schwam.

As Senior "A'S", we have reached the top of the Totem Pole. Our class officers of this last semester have been: Robert Maldonad, President; Chris Guyante, Vice-President; Jeanette Don, Secretary; Debbie DiBacco, Treasurer; Glenna Collier and Luana Thomson, Class Historians.

From our class, Homecoming Candidates were Glenna Collier, Marie Smiley, and Joanne Miller.

We can't forget Ledo Martinez who has served as one of the best Student Body Presidents that Eagle Rock has ever had. We wish to thank all our teachers, and especially Mr. Schiller, for all the help and guidance we have received from him.

We shall never forget Eagle Rock, its students, and its faculty, for they have been a part of the memories that will remain in the hearts of each and everyone of us for many years to come.

Respectfully submitted,

Glenna Collier
Luana Thomson

Tullurian Class Historians

TULLURIAN OFFICERS:

They Led Their Class,

They Led Their School

Row 1: Bob Maldonado and Christine Guayante. Row 2: Debbi Dibacco, Jeannette Don, Ledo Martinez, Luana Thompson, and Glenna Collier.

The Tullurian plaque, before its egg shampoo.

Judy Abernathy

Sylvia Alvarez

Kay Aoki

Irene Baker

Wayne Baker

Kenneth Barnes

Terry Bennett

Tim Boddye

Ingrid Boyko

William Bramlett

Barbara Bright

Charmaine Briscoe

Paul Bstandig

Dennis Calderone

Linda Carbaugh

Mary Cicogna

Marlene Coghill

Shirley Cole

Glenna Collier

James Cook

Richard Cowley

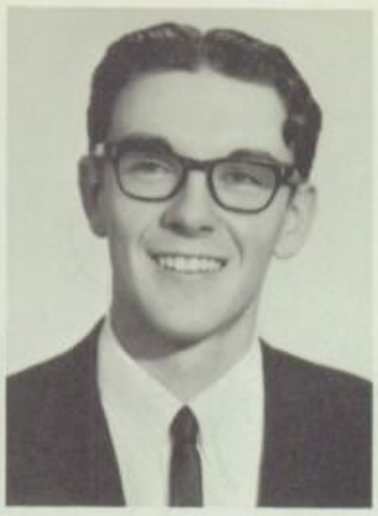

Douglas Cox

Deborah Di Bacco

Jeanette Don

David Donley

Donald Feller

Carlos Garcia

Fern Gelbman

Naomi Gooley

James Greenhalgh

Christina Guayante

Carol Guzman

Ernie Herrera

Allen Hodges

Elise Huerta

Linda Inverno

David Kaufmann

Donna Keary

Jack Kelso

Thomas Kenny

Robert LaVoire

Gilda Levario

Thomas Long

Rodney Lawthrop

Robert MacDonaugh

Lesely Mack

Robert Maldonado

Marie Mancuso

Bill Martin

Ledo Martinez

Lynn Mayer

Michele Maynard

Daniel McCarter

Steve Mengel

Joanne Miller

Kenneth Minkler

David Moreno

Glenn Morrissey

Maria Neri

Clint Newby

Michael Oliver

Steve Phillips

Susie Phillips

Marilyn Pool

Gary Salerno

Reed Saxon

Beverly Schultz

Shelly Schwam

Diane Schwarz

Sharon Scott

Thomas Shardlow

Greg Shrode

Steven Simons

Kenneth Slight

Marie Smiley

Ronald Spencer

April Sullivan

Leonard Tantee

Luana Thompson

Maria Valdez

Mark Valdiva

George Vasquez

Darrel Waller

Sandra Watson

Ronald Welch

Inge Wigand

THE TULLURIAN CLASS

. . . AS FINALLY SEEN BY EAGLE ROCK

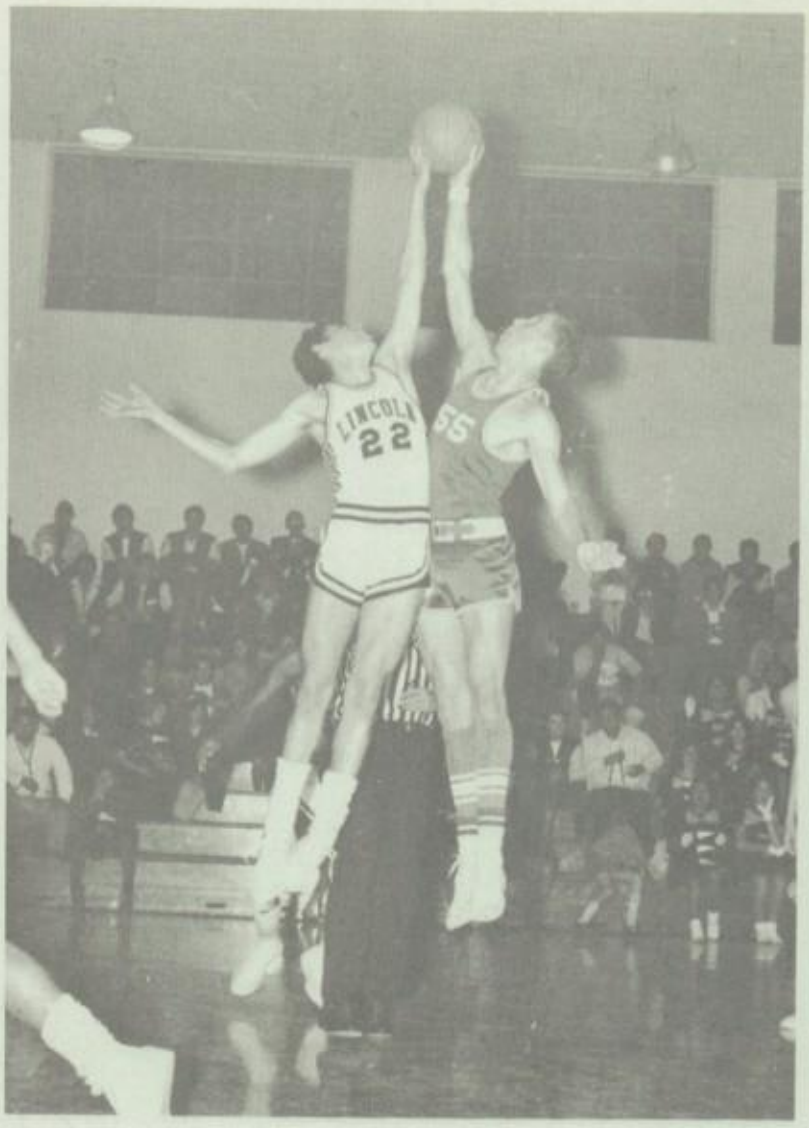

S

PRING

To Linda

Hope you have a out of sight summer, I know you will. Hope to go to your sweet sixteen party. Well I messed up your book enough, because I can't write. So I see you later.

Ed Gougar.

Linda,

To someone who's really a good friend. I hope we stay that way. It looks like Chris will be gone for the whole summer. I really miss her but I'll get along. I hope Chris does'nt read this. Well Linda, you know the old question. I always ask you, when are you going to give me an answer. Why don't you come up to live with me. Do you have your own pool, I forgot. I'll see you summer. Love

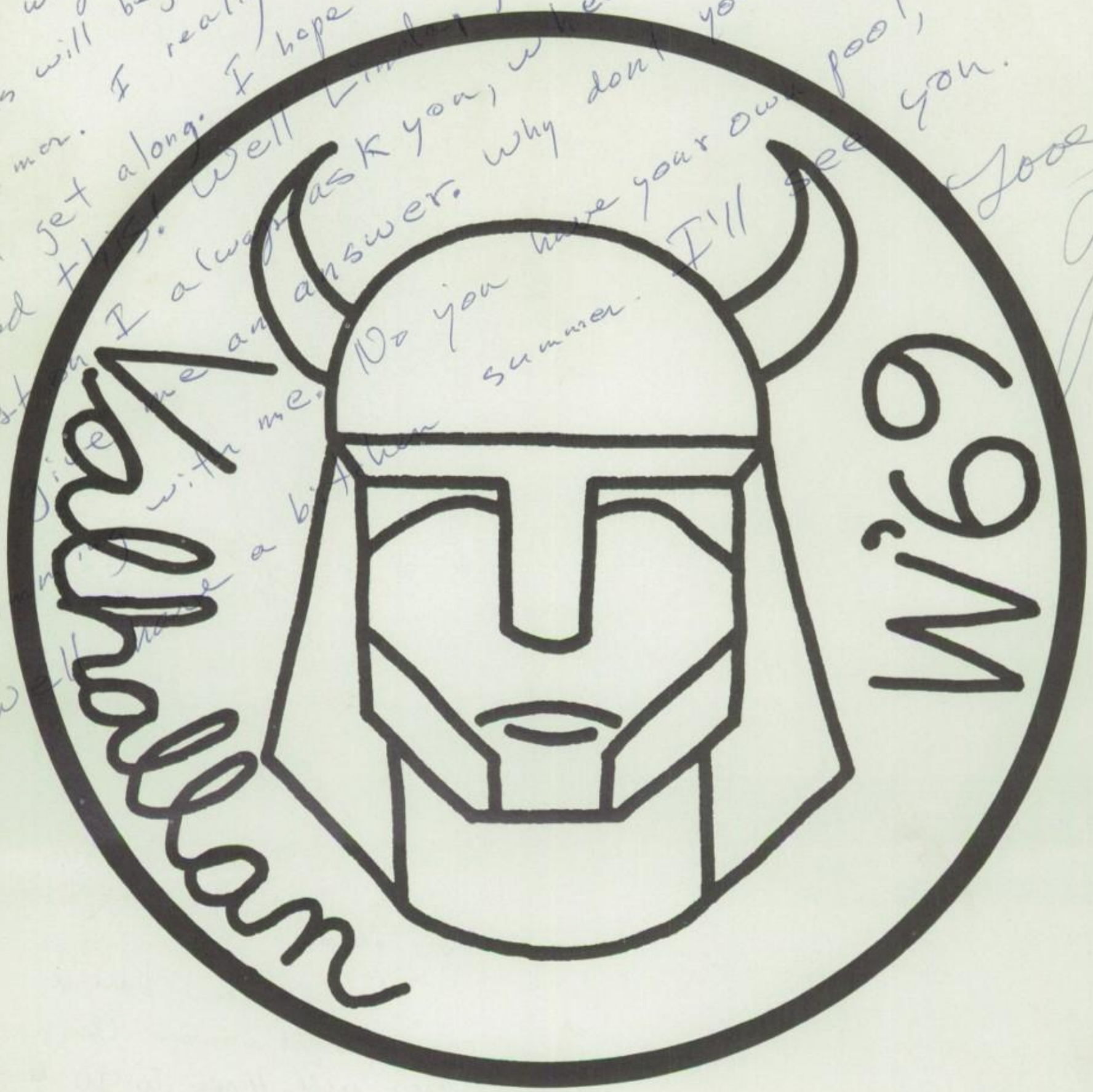

V. Anderson

A. Belli

E. Beniche

S. Bimson

R. Blalock

D. Bonfiglio

D. Briscoe

C. Choe

B. Cole

P. Comorre

C. Consiglio

L. Corwin

D. Crowder

J. D'Angelo

D. Diaz

G. Dunn

P. Dunsheath

A. Edmond

D. Edwards

J. Edwards

M. Ferrante

L. Fitzgerald

C. Gardner

W. Goshay

R. Gray

J. Hailestock

D. Hales

J. Helman

K. Herff

R. Lawyer

M. LeFever

A. Lisowski

R. Lizarraga

C. Lowthorp

S. Ludwick

G. Mansfield

E. Mouna

A. Mayer

J. Mayoral

J. Mc Dearmon

G. Mengel

C. Nardulli

C. Nauarr

D. Newswanger

K. Nielson

C. Northrop

N. Ortiz

R. Perazzo

K. Perich

S. Peterson

R. Ramos

D. Reed

P. Regler

B. Riniker

B. Rivers

F. Rohr

J. Rotchstein

B. Schoonover

B. Scurto

R. Senior

K. Slight

M. Smyth

D. Spencer

G. Sperow

R. Steiner

S. Steiner

D. Sterling

J. Stone

D. Surber

B. Tandy

C. Tasaka

L. Taylor

P. Taylor

L. Thompson

D. Threhane

J. Tomlin

V. Vaughan

D. Vawegas

S. Wahl

C. Wallace

K. Welch

S. White

C. Williams

J. Williamson

R. Wilson

M. Woods

B. Wrona

R. Yu

R. Xanthall

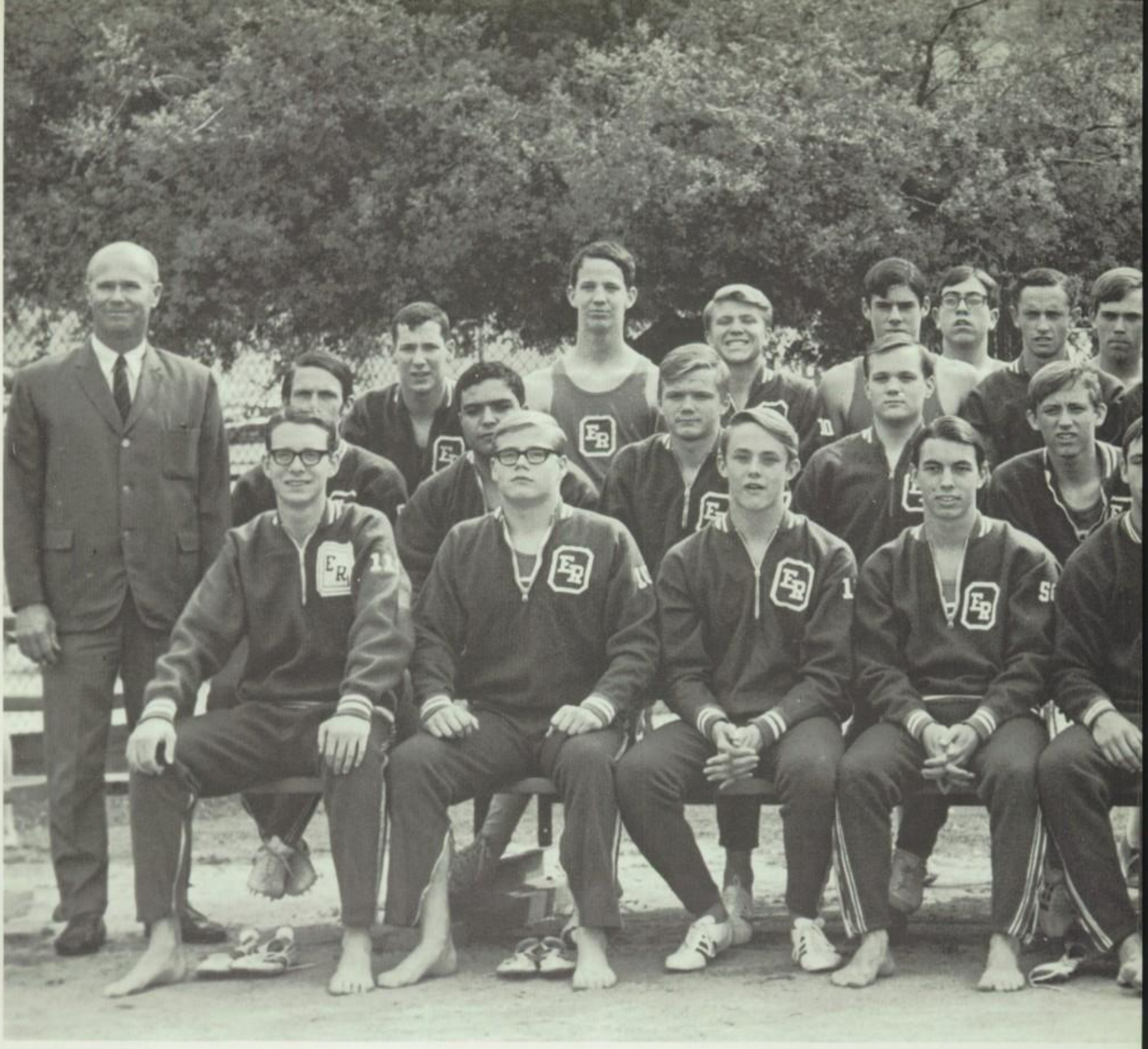

VARSITY TRACK

ROW ONE: B. Ashin, D. Albertson, J. LeValley, J. Horstman, J. Martin, D. Sherrick, H. Tucker, T. Werner, T. Franklin, J. Herling. ROW TWO: Coach Oden, K. Moffitt, B. Gonzales, S. La Roche, R. Wilkings, B. Miller, D. Odell, S. Surber, R. Hansen, R. Albertson, S. Knott. ROW THREE: J. Malin, C. Hewitt, C. Grover, A. Melli, C. Wilson, P. Warnecke, S. Harding, R. Forgey, J. Helman, R. Florita, T. Sudlow, Coach Elmore, D. Cook, S. Murray, G. Colvin, B. Kasper, D. Carriger, D. Brown.

TRACK SENIORS

First Row: J. Helman, J. Horstman, D. Brown, T. Sudlow, B. Rivers. Standing: R. Sherrick, R. Saenz, G. Martinez, L. Deluppe.

"BEE" TRACKMEN

Row 1: Winter, Cuilla, Marinez, Saenz, Lawhon, Madero, Quan, Wong, Tantee, Rivers, Evans, Brown. Row 2: Correa, Taylor, Lamson, Wilkens, Walthers, Huston, Hille, McKay, Walker. Row 3: Rader, Ritterrath, Mess, Lee, Gillett, Williams, Piazza, Mathews, Lundy.

"CEE" TRACKMEN

Row 1: Davis, Goldhamer, Normington, Snider, Haupt, McDonough, Irwin, Buntrock, Martorana, Gupton, Barfield. Row 2: Whiting, Dulke, Chang, Barbosa, Nelson, Cataleta, Sylvis, Porter, Spencer. Row 3: Gillett, Craig, Gaisford, Allin, Hon, Gillett, Smith, Ross.

VARSITY BASKETBALL

Row 1: M. Williams, Bob Spencer, S. Clark, M. Mosso, R. Coleman, S. Fain. Row 2: A. Hidas, G. Bond, J. Helman, P. Bolger, R. Yorton, L. Hilton.

BEE BASKETBALL

Row 1: Coach Rowland, T. Honakawa, M. Dumoulin, W. Kelly, S. Grate, S. Bruin. Row 2: E. Ritteraft, B. Macnally, B. Gilman, K. Lamb.

BASKETBALL SENIORS

Row 1: R. Spencer, S. Clark, R. Coleman. Row 2: M. Williams, R. Yorton, L. Hilton, P. Bolger.

CEE BASKETBALL

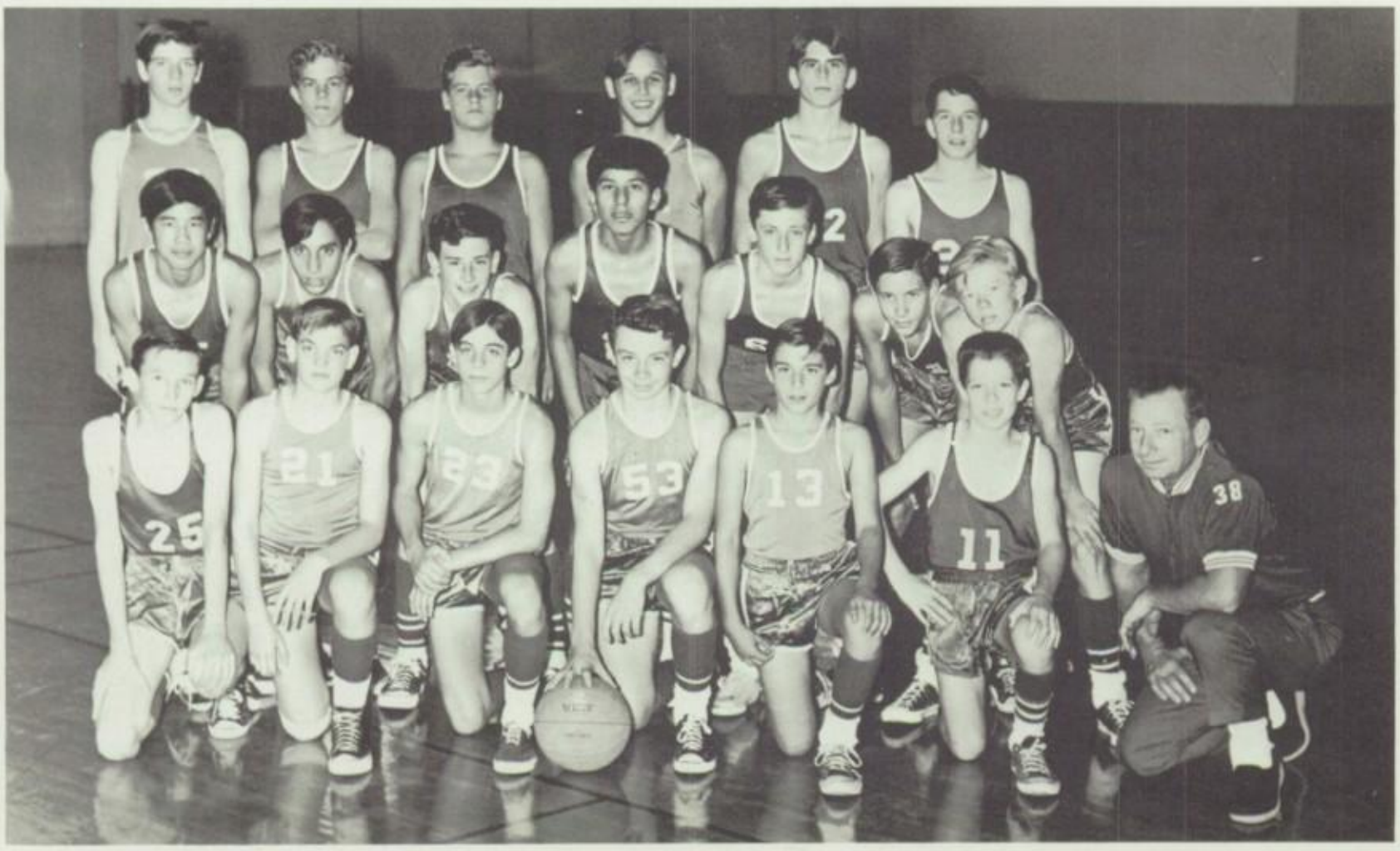

Row 1: D. Abernathy, S. Spink, D. Normington, G. Crieman, M. Cascarono, N. Tamborino. Row 2: M. Lee, S. Grant, E. Spencer, A. Ortie, G. Barfield, R. Kelso, R. Christ. Row 3: J. Thompson, G. Tillitson, L. Lungquist.

VARSITY

Row 1: Greg Sperrow, Paul Taylor, Blaine Roberts, Jim Jacobson. Row 2: Randy Shoup, Tom Honkawa, Herb Van Der Vear, Randy Tamura, Jeff Thompson, Ed Garen. Row 3: Ron Hoylan, Russel Wallace, Rex Rittman, John Collier, Breck Westbrook. Row 4: Chris Guttman, Tom Williams, Carlos Navarrow, Dana Dinius.

SWIMMING

SENIORS

Row 1: Jeff Thompson, Blain Roberts, Ed Garen. Row 2: Carlos Navarrow, Paul Taylor, Greg Sperrow.

"BEE" SWIMMERS

Row 1: Tiger Wells, Jerry Hypes, Dale Yorton, Andre Vigh. Row 2: Mark Wareham, Steve O'Neil, Dan Bumckott. Row 3: Runt Hoyland, Chris Guttman.

"CEE" SWIMMERS

Row 1: Stewart, Bush, Peterson, Rodriguez, Daris, Cicgona. Row 2: Clark, McFadden, Duffy, Josslyn, Lee.

VARSITY BASEBALL

Row 1: Mr. Rowland, Steve Wahl, Jim Martin, Tom Impliazzo, Rocky Hanson, Ron Forgey, Mike Mosso, Jim Herling. Row 2: Jim Henley, Pat Bolger, Dan Anderson, Bob Spencer, Jeff Sherwood, Will Martinez, Richard Florita.

JUNIOR VARSITY BASEBALL

Row 1: Mr. Lomen, Bob Lizarraza, Larry Scherr, Blake Hon, Roland Martinez, Larry Walker, Mike Lally, Ralph Whitford. Row 2: Richard Yelinek (mgr.), Mark Irvin, Jon Jackson, Ron Wing, Richard Nigra, Bruce Peterman, Doug O'Rell, Steve Tyndall. Row 3: Lance Wahl, Jay Camel, George Ruiz, Curtis Stevens, Ala Sneidmiller, Jeff Stevens.

SENIOR BASEBALL

Row 1: Steve Wahl, Jim Martin, Tom Impliazzo, Richard Florita. Row 2: Bob Spencer, Pat Bolger, Jeff Sherwood, Jim Herling.

To the Lucky girl that got Drill Team twice in a row and who sat next to the cutest guy in Art. May you stay as sweet as always and keep your beautiful smile.

Love Chris

the cutest guy

GYMNASTS

Row 1: J. Newkirk, M. Dumoulin, D. Hawkins, R. Lowthorp, K. Knudsen, C. Lowthorp. Row 2: D. Haile, C. Wilson, D. Williams, D. Stroman, S. Carr, L. Knott, M. Argandat. Row 3: J. Hellman, R. Trinidad, R. Baird, D. Sundberg, D. Senor, W. Woodson, A. Weiscopt. Row 4: N. Rabbit, M. Angelillo, R. Bimson, Coach Beckner.

Seniors

W. Woodson, C. Lowthorp, & D. Hawkins

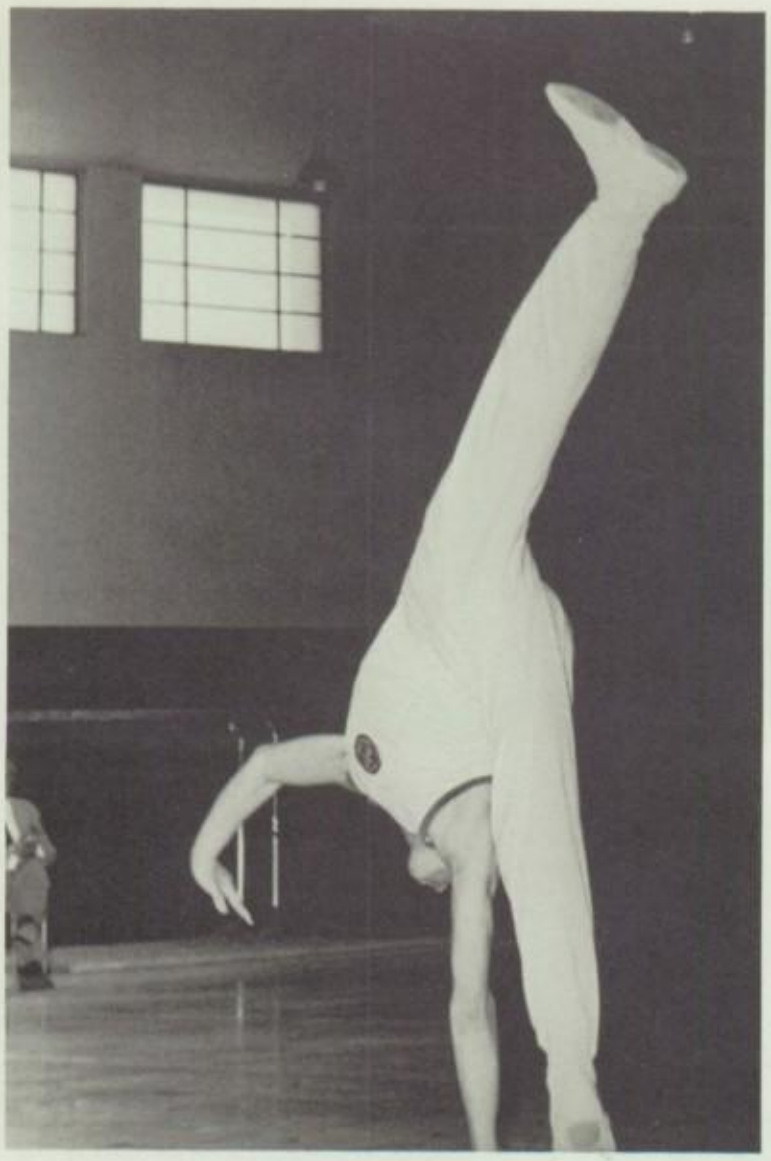

OUR ACTIVE . . . . . GYMNASTS

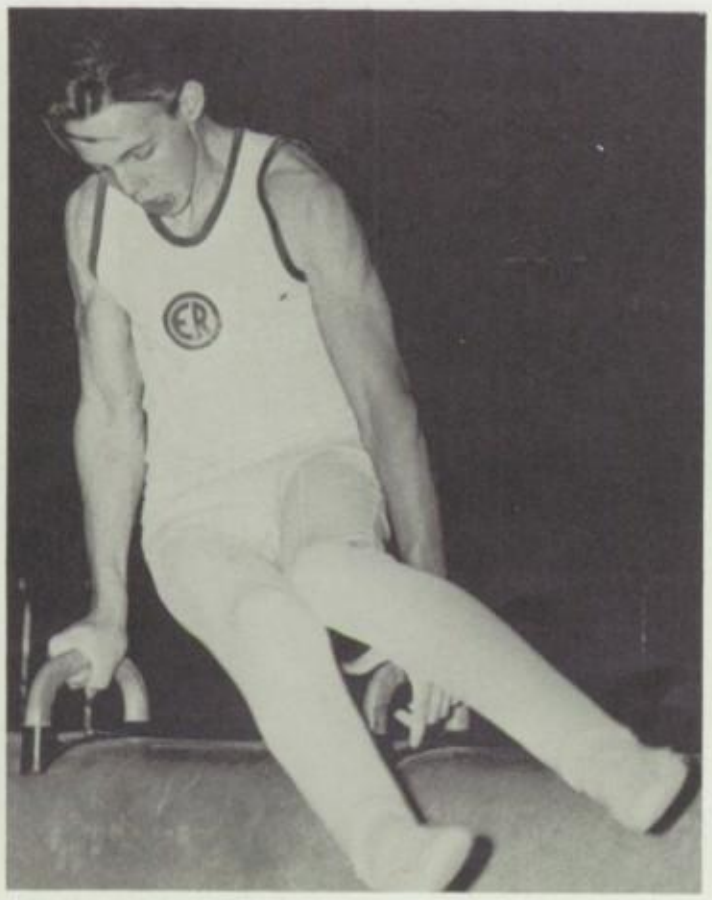

VARSITY TENNIS

Back Row: A. Rolle, B. Henley, E. Gordon, R. Mackintosh, W. Gordon, R. Warren. Front Row: D. Abernathy, S. Picha, L. Stroman, S. Bruhn, R. Szu-Tu.

JUNIOR VARSITY TENNIS

Back Row: B. Burdick, J. Farris, B. Smilde, J. Lingua, G. Matsdorf, R. Campbell, Middle Row: R. Kelso, M. Lee, R. Moore, G. Phelps, C. Wise, G. Zappey, J. Libner, N. Daleo. Front Row: D. Diano, T. Cram, J. Pocklington, M. O'Brien, W. Lee, A. Ponomarenko, C. Alessi.

VARSITY TENNIS
SENIORS

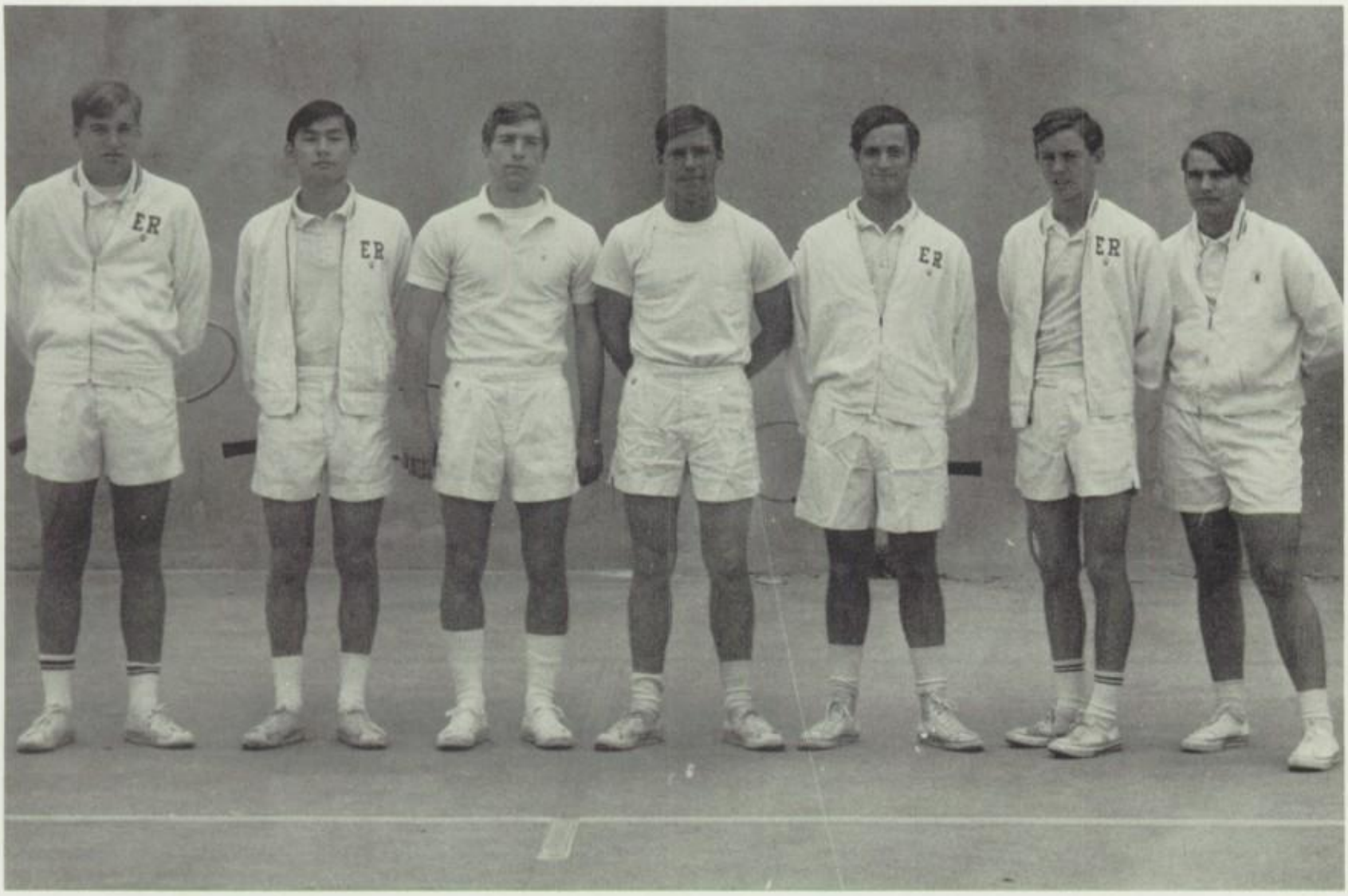

ROW 1: Stephen Picha, Robeat Szu-Tu, Ben Henley, Ellis Gordon, Larry Stroman, Steve Bruhn, Richard Warren.

Baby doll,

It was fun having you in gym. And I will try to make it out in Van Nuys. Have a out of sight summer and lets stay friends forever. Stay as cute & sweet as you are.

Love
Pam

TRACK WAS FUN . .

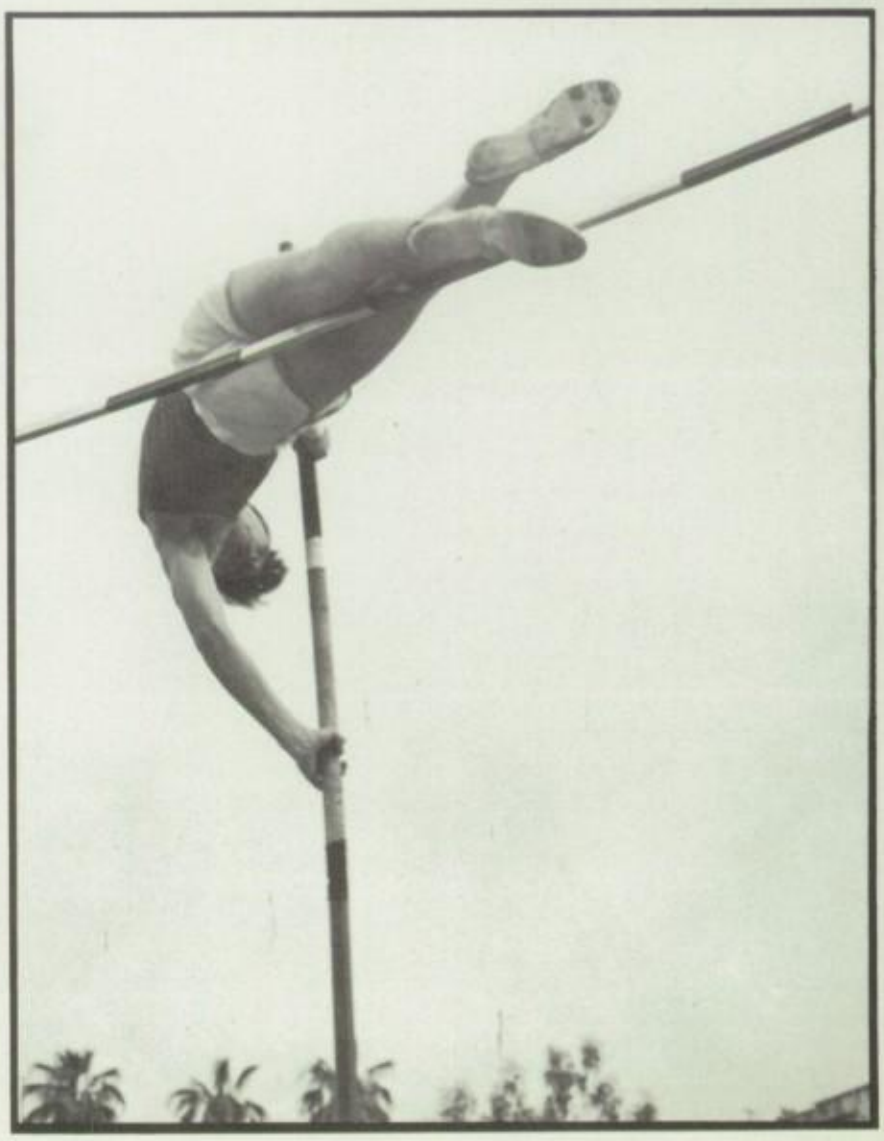

FOR EV'RY-RUN

Junior Varsity

Row 1: Steve Gillett, Phil Huston, David Durade, George Martinez. Row 2: Coach Oden, Richard Albertson, Robert Knott, Hugh Tucker, Manager Robert Yu.

CROSS COUNTRY

10th Grade

Row 1: Larry Allen, Bill Allin, Richard Barbosa, John Golohammer, Larry Porter, Robert Haupt, Glenn Ross, Paul Snider, Carlos Ruis Row 2: Clive Grover, Robert Carrillo, Mannel Muro, Paul Garson, Ken Moffitt, Ray Ydarra, Don Durade, Phil Warnecker, Bob Ashin.

Varsity

Lonny Lane, Mike Hemphill, Clayton Wilson, Greg Colvin, Paul Thielen.

VENDEURETTES

ROW 1: C. Wammack, D. Weeks, J. Seymour, C. Fong, D. Lawson, J. Raycraft. ROW 2: I. Stringer, C. Kastel, K. Hastings, G. Laird, M. Chang. ROW 3: J. Cerutti, S. Beebe, L. Crowder, P. Mc Lellan, C. Franklin.

KABANOKAS

ROW I: M. Munson, President, L. Hess, Vice President, N. Alsdorf, Secretary, J. Hogan, Treasurer, ROW 2: E. Maldonado, L. Maycock, C. Barreras, R. Guayante, M. Pianfetti, P. Kwak, A. Kum, ROW 3: D. Sterling, S. Shardlow, C. Bourell, D. Deller, K. Donaldson, C. Wilson, M. Miranda, J. Newman, C. Gonzales, D. Galley, ROW 4: N. Phillips, B. Genovese, K. Daily, C. Loomis, J. Williamson, L. Dorr, L. Wilson, A. Mueller, P. Byrd, N. Crouch, ROW 5: G. Garrison, F. Bua

GARCONETTES

ROW I: Gaye Kailey, Treasurer, C. Matthews, Service Commissioner, J. Kolhler, President, G. Hanson, Secretary, B. Walkoz, Vice President, ROW 2: M. Furlong, J. Ross, S. Senior, N. Farnham, C. Cota, C. Peters, T. Neville, P. Schkinder, L. Taylor, ROW 3: C. Whiting, D. Guthrie, O. Osborn, P. Perazzo, B. Faurot, ROW 4: J. Denardo, P. Luther, K. Deris, J. Johnson, M. Gilman, P. Hare, P. Judd

MOSHITAMOI

Row 1: Betty Jangotchian, Marilyn McKinney, Jaci Tartaglia, Cindy Gerardo. Row 2: Judi Leitch, Susan Longbottom, Penny Costella, Judy Kane, Chris McLean, Nancy Leonard, Davern Ingram, Shirli Bimson, Cheryl Holsapple, Lolita Carbon, Cathie Tasaka, Luana Dewey, Margaret Findlay. Row 3: Jeanne Ruddell, Lynn Nicholas, Cathy Greenland, Vivian Gerardo, Pat Gualderon, Sue Gabbard, Karen Slight, Barbara Normington, Candy Trefry, Bonnie Scurto, Forrest Hubbard. Row 4: Chris Heavelin, Melanie Lawhon, Joyce Macedo, Pat Ruiz, Teresa Van Alstine, Donna Crowder, Sally Peterson, Laurie Odell, Marilyn Ogg.

KNIGHTS

Row 1: Mark Wareham, Tom Hondawa, Greg Gorman, Sherman Wong, Randy Tamura. Row 2: Dave Whitaker, Ron Forgey, Robert Gonzalez, Larry Weeks, Clayton Wilson, Steve Gillette. Row 3: Tom Laidlaw, Dana Dinius, Pat Bolger, Les Meek, Allan Claman, Dave Diano, Andy Hidas, Robert Sherwood.

CAVALIERS

Row 1: B. Ramos, Secretary, F. Madero, Secretary, D. Messner, Vice-President, D. Sherrick, President, J. Thompson, Vice-President, W. Martinez, Secretary, Mr. Nakatani. Row 2: C. Groves, B. Roberts, T. Thomas, D. Surber, S. Mattews, R. Shoop, D. Williams, J. Mushinski. Row 3: G. Westbrook, T. Werner, R. Albertson, J. Noble, C. Stevens, J. Martin, M. Mielke, M. Carson, T. Williamson, D. Mess, B. Sering.

TALONS

Row 1: R. Wilson, President, D. Newsom, Vice-President, D. Lawrence, Treasurer. Row 2: T. Pruett, M. Lobue, D. Houston, L. Tamuioa, D. Hill, T. Hubbard, K. Wrinkle. Row 3: B. Gillett, M. Spencer, A. Hewitt, M. Louthan, R. Deamer, T. Moore, C. Warren.

LETTERGIRLS

Row 1: A. Catania, M. Moore. Row 2: S. Perla, H. Raycraft, M. Chang, S. Ludwick, G. Laird, L. Dancy, D. Weeks. Row 3: S. Peterson, G. Plazola, C. Langley, L. Irwin, G. Volheim, E. Noenick, P. Morrissey.

ALPHA-SIGMA

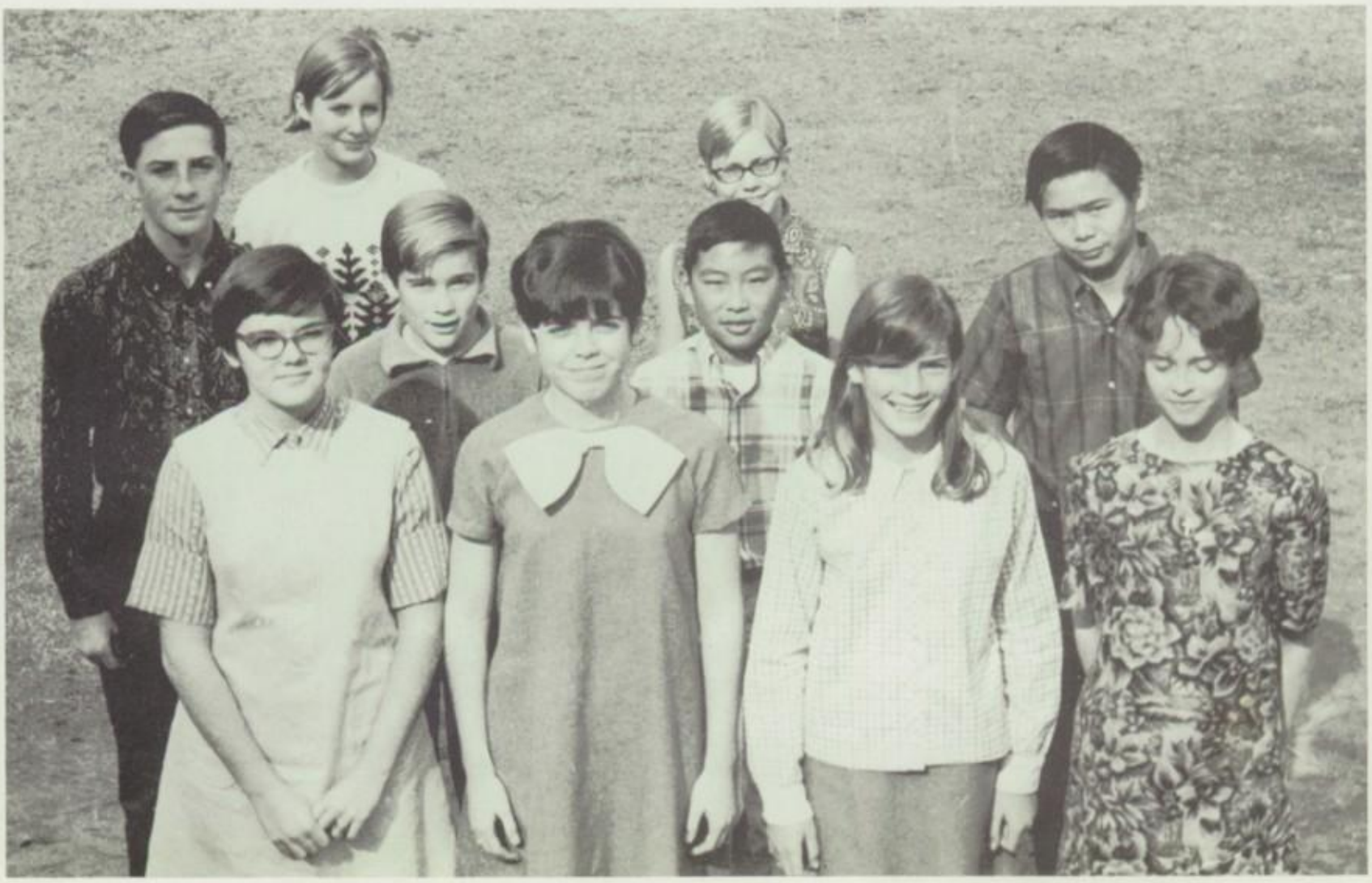

LETTERMEN

KEY CLUB

Row 1. B. Newton, P. Houston, A. Pomazal, B. Szutu, S. Knott Row 2. D. Noel, M. Luka, G. Schindler, C. Wise, R. Mackintosh.

TEEN TROC

Row 1: Sharon Perla, Treasurer, Ellen Dunn, Vice-President, Marc Hayes, President, Jill Hogan, Historian, Karne Ringelberg. Row 2: Cyna Plazola, Carmen Langley, Diana Davis, Don Noel, Bob Newton. Row 3: Gar Schindler, Barbara Genovise, Karen Dailey.

FIRE AND SAFETY

Alice Bradley, Sarah Bebe, Candy Kastle, Kim Stephens, John Warner.

PHOTO PRODUCTION

ROW 1: Lester Meek, Marg Hays, Sue Smith, Bonnie Clyde, Sue Knacksteadt. ROW 2: Darrell Messner, Robert Stassinos, Mark Williams, Christopher Gullin, Robert McAnally, Jeff Thompson.

Chris Gullin, Gold Key Winner

Reed Saxon, Gold Key Winner

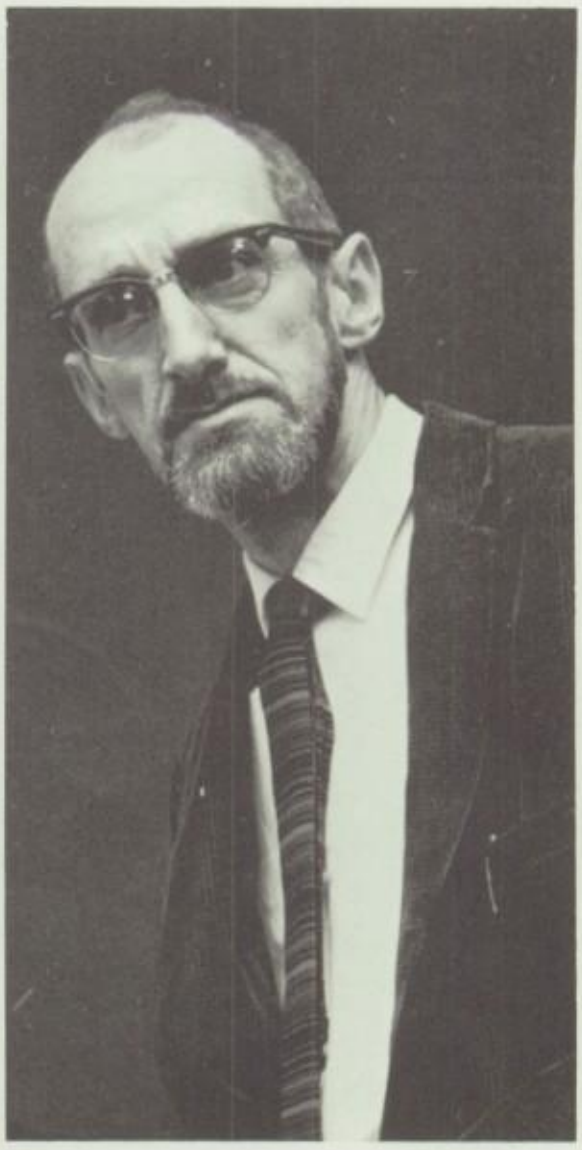

Mr. Born—under his direction two students win a Gold Key in a national photo contest.

TALONS

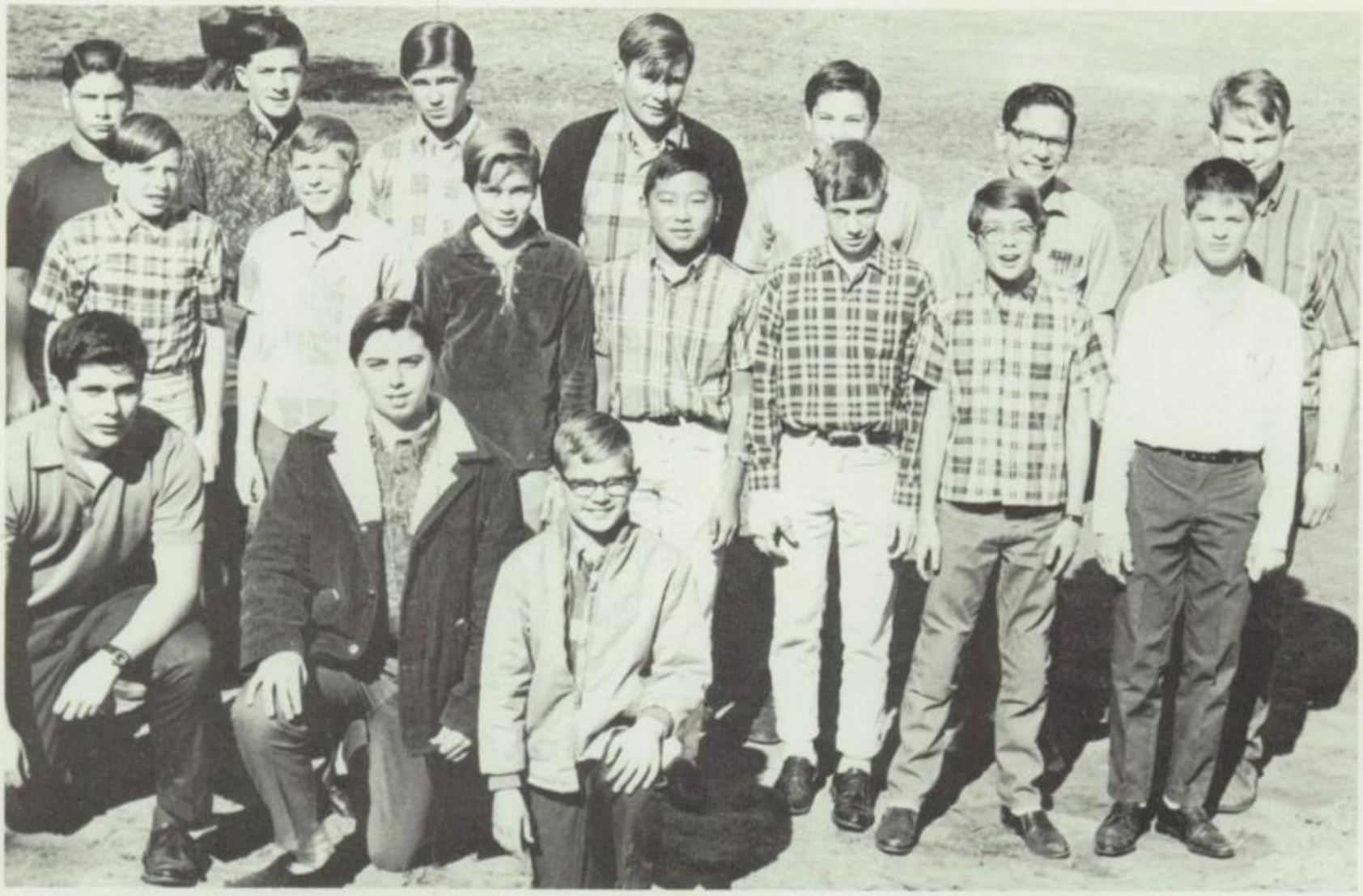

Row 1: Ron Wilson, Daryl Newsom, Daryl Lawrence. Row 2: Tom Pruett, Mark Lo Bue, Dirk Houston, Leonard Tamura, Dirk Hill, Tom Hubbard, Ken Wrinkle. Row 3: Bruce Gillett, Mark Spencer, Andy Hewitt, Martin Louthan, Bob Deamer, Tom Moore, Chris Warren.

THESPIANS

AUDIO VISUAL

Row 1: Richard Serutta, Robert Johnson. Row 2: Rudi Gasca, Bruce Hurd, Richard Huerth. Row 3: Bruce Dylke, John Patenaude, Ron Wilson, Russ Evans.

EAGLE'S SCREAM

Row 1: S. Huston, K. Stephens, S. Beebe, K. Kroeber, D. Crowder, C. Whiting, K. Tamburrino, M. Chang, R. Doud, L. Snyder. Row 2: B. Hunt, B. Goshay, M. Anselmo, T. French, G. Laird, D. Guthrie, V. Vaughan. Row 3: T. Franklin, R. Szu-Tu, M. Williams, L. Macedo, B. Gilman, L. Meek, J. Bourell, L. Shackleford.

GAA

JR. ORCHESTRA

Row 1: Greg Learitt, Steven Maghnson, Leonard Tamura, Harry Clark, John Longbottom, Edward MacKinnon.
Row 2: Kevin Paulson, Bonnie Batcho, Evelyn Fitch, Lynn Herrington, Gwen Moore, Linda Lee, Sharon Shultz.

JUNIOR GIRLS GLEE

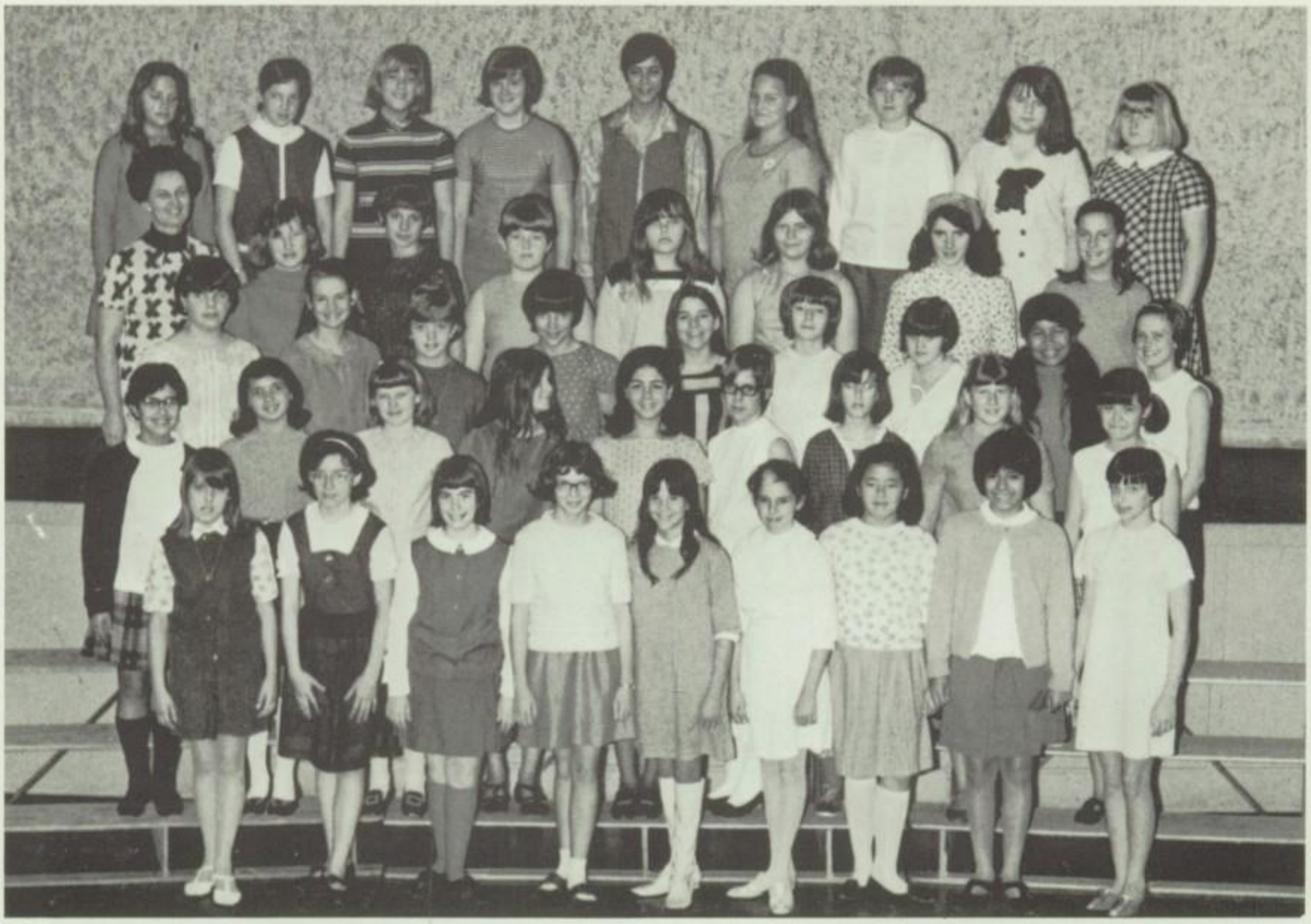

JUNIOR BOYS CHOIR

SENIOR GIRLS' GLEE

A CAPPELLA

LADIES

Row 1: Rita Conti, Marsha Gilman, Mellodi Rector. Row 2: Lolita Carbon, Mabel Chang, Jeanette Cerruti, Linda Corwin, Cheryl Wammack, Debbie Weeks, Linda Blackburn. Row 3: Merilee Munson, Janet Johnson, Sally Peterson, Chris Heavlin, Chris Consiglio, Darlaine Gardetto, Shirley Simpkins.

SENIOR HIGH A.S.B. OFFICERS

President, Ben Henley; Vice-President, Larry Speck; Secretary, Joanne Jackson.

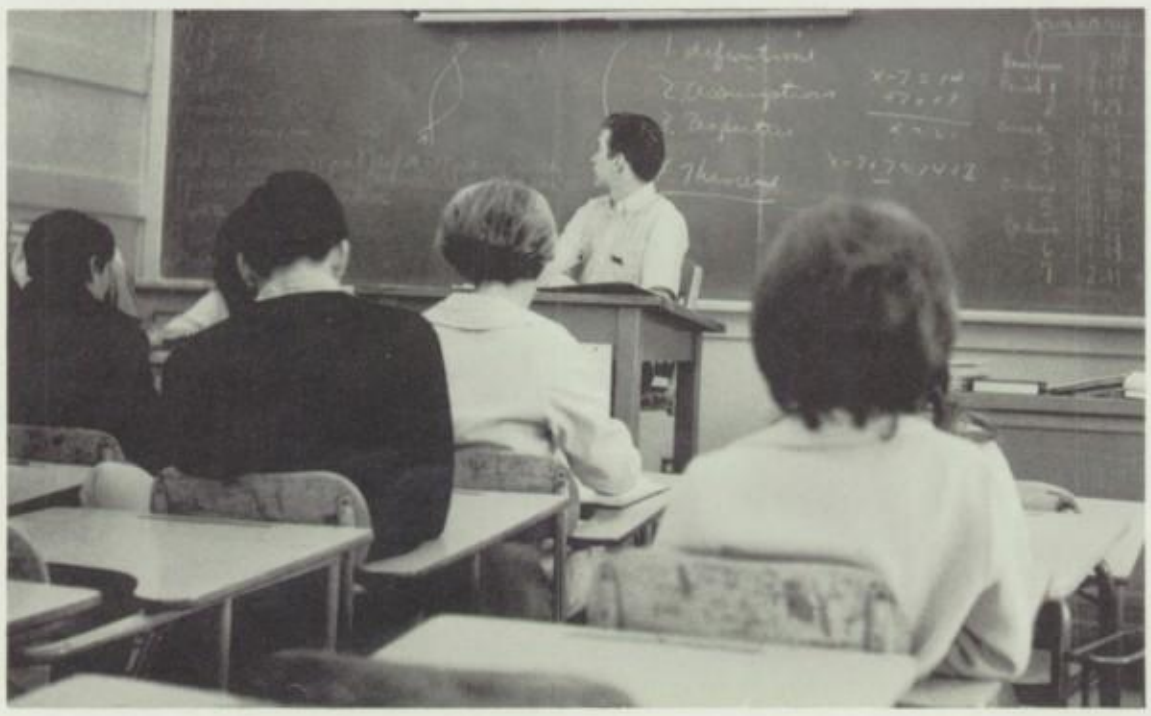

Row 1. Ben Henley, Joanne Jackson, Larry Speck. Row 2. Mary Padilla, Rosalie La Parne, Kathy Perich, Bob Sherwood, Cathy Gardner, Pat Gualderon. Row 3. Mike Dumolin, Brent Rivers, Tim Thomas, Gaye Kailey, Mellodi Rector. Row 4. Dick Sherrick, Sally Peterson, Darlaine Gardetto, Wil Martinez, Mark O'Brien, Stan Fain. Row 5. Ron Wilson, Colton Wise, Pat Bolger, Jay Helman.

LEADERSHIP SPRING '68

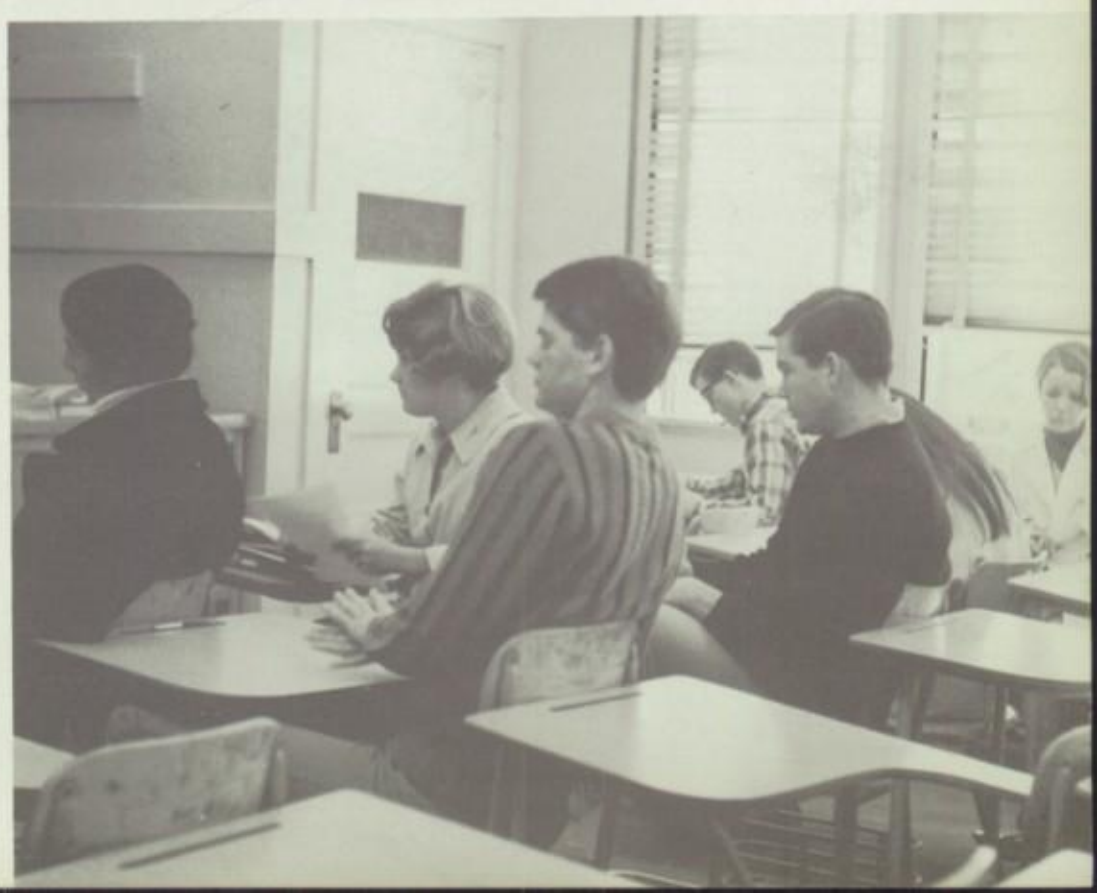

SR. SENATE

Row 1: L. Speck, M. Rector Row 2: L. Urban, S. Perla, J. McKinely, D. Brewer, P. Gualderon, M. Hernandeg. Row 3: K. Slight, P. Byrd, L. Wilson, S. Shardlow, K. Hastings. Row 4: J. Hixon, J. Noble, T. Van Alstine, R. Nigra, D. Diano, H. Holst.

The Ideal Senator

COURT

Brent Rivers, Associate Justice; Time Thomas, Chief Justice; Stan Fain, Associate Justice; Mark O'Brien, Associate Justice.

GIRLS LEAGUE

Row 1: C. Hosapple, S. Peterson, D. Crowder. Row 2: R. Strafford, S. Perla, C. Tiwanak, M. Keller, R. Post, S. Obradovich, L. Carbon, B. Normington. Row 3: D. Lukasiewicz, L. Thompson, K. Webber, M. Lipari, J. Macado, M. McKinney, L. Wilson, M. Munson. Row 4: S. Gonzales, P. Kwak, P. Gualderon, S. Manese, N. Crouch, G. Zedalas, J. Kassel Row 5: B. Genovese, K. Daily, D. Gardetto, C. Northrop, N. Alsdurf, K. Hawk, G. Volheim, L. Irwin, S. Smith.

BOYS LEAGUE

Row 1: L. Aicindor, P. Bolger, L. Shakelford, M. Warren, L. Allen. Row 2: R. McAnally, M. Mervin, S. Fain, D. Senior, T. Laidlaw. Row 3: F. Casey, R. Moore, J. LeValley, R. Coleman, D. Albertson.

JUNIOR HIGH STUDENT BODY

OFFICERS

Linda Burrows, Vice President; Lynn Meredith, President; Lorraine Goodsell, Secretary.

JUNIOR HIGH LEADERSHIP

Row 1: Linda Burrows, Linda Meridith, Lorraine Goodsel. Row 2: Ann McDonough, Sandy Jackson. Row 3: Toni Pickerel, Robert Deamer, Scott Rader, Mary Porier.

JUNIOR COURT

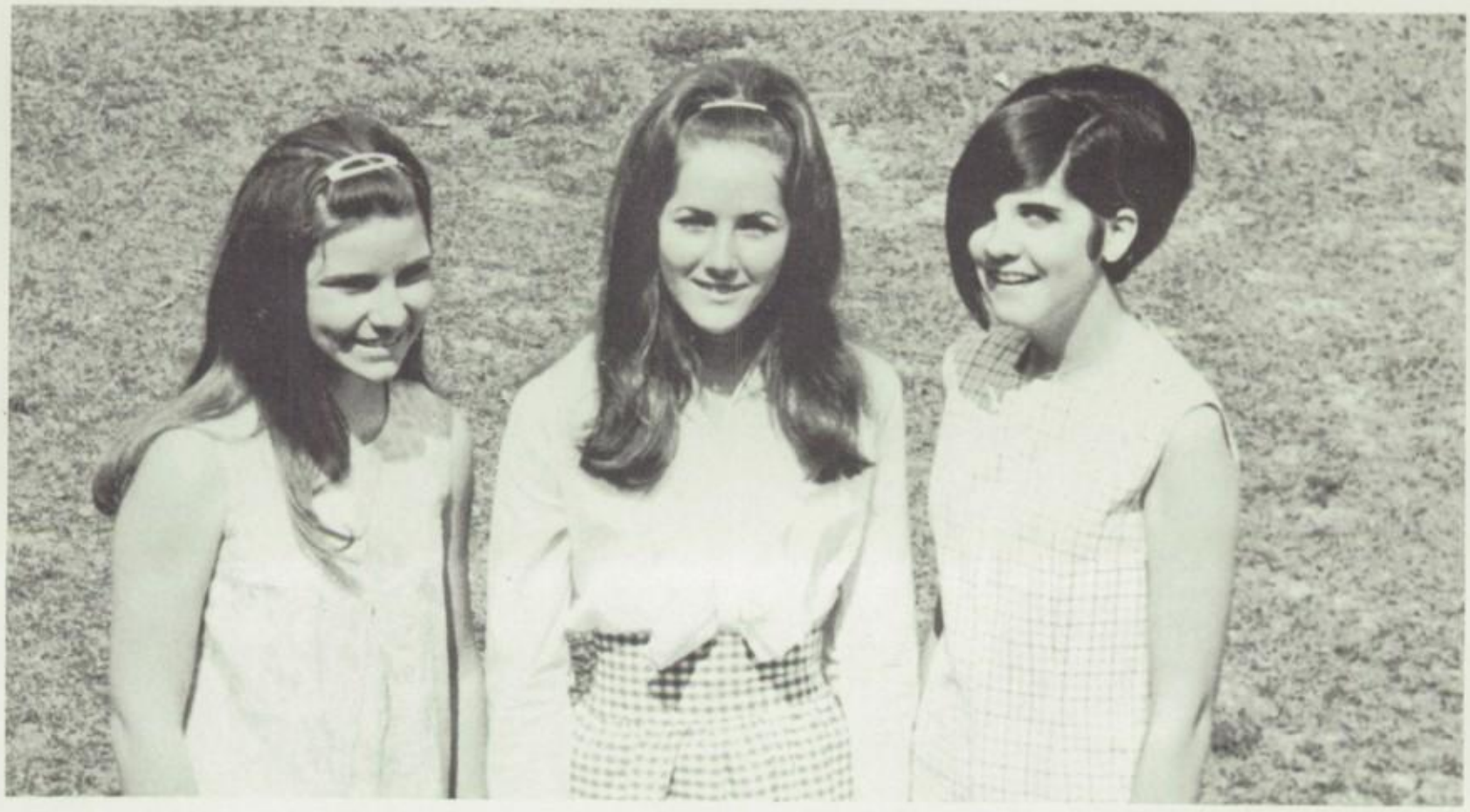

Row 1: Linda Burrows, Linda Meredith, Lorraine Goodsell.

JUNIOR HIGH SENATE

Row 1: Arnold Albright, Linda Burrows. Row 2: Greg Goodwin, Chris Grover, Kevin Cloherty, Joe Rybus, Lawrence Cline, Susan De Armond. Row 3: Jackie Osborn, Tina Cont, Joni Gray, Eileen Don, Cherly Lawrence, Sandy Jackson. Row 4: Toni Pukerel, Janet Harsh, Kathy Newssentor, Barbara Zebley, Anne Mac Donaugh, Holly Ross. Row 5: Tom Moore, Jerry Smith, Ed Matthews, Robert Deamer, Linda Meredith.

Mr. Hamer
Our Principal

Girls'
Vice Principal
Mrs. Avant

Boys'
Vice Principal
Mr. Curry

Mr. Jensen,
Head Counselor

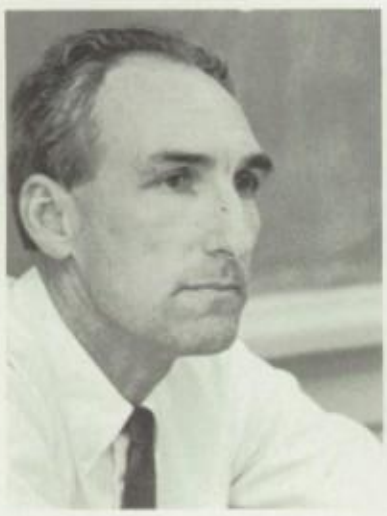

Mr. Flanders,
Counselor

Mr. Urschel,
Counselor

Mr. Obazawa,
Business Office

Mrs. Warren,
Health Office

Mrs. Bergslein,
Library

Mrs. Baca,
Textbook Room

Mr. Nakatoni

Mr. Bodine

Mrs. Yoshimura

Mrs. Bray

Miss Evans

Mr. Frasier

all the best
Gordon Fraser

Mr. Bengford

Mr. Craig

Mr. Lambros

Mr. Carnahan

Mr. White

Mr. Rodemocher

Mrs. Cotterell

Mr. Harada

Mrs. Hill

Mr. Hodnett

Miss Lloyd

Miss McQuillan

Miss Popovac

Mrs. Robinson

Mr. Rolland

Mr. Schiller

Miss Tirado

Mrs. Trifon

Mr. Uchida

Mrs. Vine

Mrs. Casey

Miss Heckenberg

Miss Irwin

Mrs. Yeaton

Mr. Antisdale

Mr. Harland

Mrs. Holt

Mrs. Leavenworth

Mr. Nance

Mrs. Naylor

Mr. Pappas

Mrs. Partridge

Mr. Scott

Mr. Sewell

Mr. Stepteau

Mr. Wallett

Miss Welford

Miss Zimmerman

Mrs. Belcher

Mrs. Moreno

Mrs. Oliver

Mr. Archiplay

Mr. Bishop

Mr. Cressy

Mr. Freidman

Mr. Hancock

Mr. Houlemarde

Mrs. Lee

Mrs. Lansing

Miss Lappin

Mr. Lomen

Mr. Smith

Mrs. Jamison

Mr. Wolff

Mr. Beckner

Coach Brown

Coach Elmore

Coach Fredrickson

Mrs. McKenna

Miss Most

Coach Oden

Mrs. Robinson

Miss Rogers

Miss Sepkowicz

Coach Williams

Mr. Clark

Mr. Gladson

Mr. Imperitrice

Mr. Lowndes

Mrs. Semf

Miss Tillett

Mrs. Yamada

Mr. Arpea

Mr. Ebenhardt

Mr. Ellis

Mr. Hansen

Mr. Kosynski

Mr. Poehler

Mr. Schmalzried

Dear ~~Mrs~~ Miss Paterson
This year has been kitchen!!
Lasit-- with Pat & Pam
around its sorta hard but we made
it!! Your a kitchen girl! Please stay that way!!
If you ever need any help I'll try to help!!
Call me some time! 356-1284 OK OK!! Have a
kitchen summer. See you next semester
Love Always Kathy & Rick Poo
Stay kitchen

CLERKS

Mrs. Mary Marin, Miss Helen Ninger, Mrs. Esther Aldrich, Miss Vinan Rinker, Miss Beverly Goecks, Mrs. Mae Wankier, Mrs. Gertrude Baca, Miss Kathy Hernandez.

CUSTODIANS

Mr. Paul Menepher, Lenord Knight, Robert Adair, Lawerence Vorie, Mr. Baeuer, Vernice Williams, James Ragett, Mary Ellen Stocker.

SPRING NEWCOMERS

M. Aguilar
S. Anderson
C. Baxter
C. Bennett
C. Booth
S. Bowers
D. Brawner
L. Brown
S. Buttelwerth
T. Carruth
M. Carter
K. Cloherty
T. Conti
C. Curran
M. Daugherty
J. Davis
K. Delaplota
C. Downs
D. Eaton

M. Gaisford
J. Geter
D. Gordon
K. Guthrie
W. Hall
P. Harasta
R. Herres
H. Higson
J. Honick
C. Houle
S. Hoy
B. Jordan
J. Kemple
S. Keppel
R. Koenic
M. Kostiv
N. Leap
D. Leick
P. Lockwood
S. Lukasiewicz
B. Mauldin
R. Maxwell
J. Meltz
L. Meltz
F. Menkel
D. Miro
C. Mikels
C. Moffett
M. Mowers
E. Muzingo
D. Nelson
R. Newton
J. Ostrander
K. Owens
G. Phillips
R. Potts
G. Pullara
E. Rabiner
K. Reavis
S. Richardson

K. Rybus
J. Sanders
S. Shaw
A. Shinsato
S. Singletary
M. Sida
J. Sleigh
D. Slicclitano
B. Synder
P. Spradley
S. Stephenson
A. Stroman
K. Steudle
T. Strange
N. Surry
F. Sweetland
J. Thompson
V. Valdivia
P. Volheim
P. White
J. Yount
G. Zedalis

8TH GRADE

C. Baca
M. Breiner
J. Brown
D. Cermola
C. Coleman
D. Donley
K. Erwin
B. Espinoza
C. Fleming

A. Johnson
E. Martinez
D. Messner
M. Monroe
M. Ringelberg
N. Sibla
D. Wheatcroft
E. Young

9TH GRADE

S. Burns
C. Christy
D. Gaisford
H. Hales
S. Harasta
W. Hurtis
L. Jonson
D. Lang
N. McCurdy
S. Morehouse
H. Montgomery
C. Motts
E. Ortega
C. Peck
C. Rivera
S. Schwam
M. Spencer
D. Williams

10TH GRADE

P. Adams
L. Barnes
C. Bellomo
A. Blake

M. Bostic
D. Brown
J. Bryan
V. Burns
D. Capps
D. Chapman
M. Chausee
C. Coleman
S. Cortez
K. Craig
L. Ercek
M. Fisher
A. Gelbman
M. Girard
W. Gordan
L. Guthrie
M. Hernadez
D. Hitchcock
T. Hille
D. Huerta
M. Jennings
T. Jewett
J. Jones
C. Johnson
C. Lawton
T. Lake
V. Longberger
T. Mauna
C. Marcia
C. McGowan
E. Mendoza
Z. Mickens
D. Neilson
J. Obedowski
K. O Grady
T. Orello
A. Orello
D. Owen
L. Patterson
G. Pettenger

R. Robey
G. Rohwer
A. Rose
G. Ruiz
K. Schenewark
C. Shields
M. Smyth
K. Steinecker
D. Stroman
C. Sydetko
C. Tiwanak
R. Trinadad
R. Wafford
N. Welch
R. Williams
R. Zublate
R. Wilkings
D. Williamson

11TH GRADE

S. Cain
J. Cunningham
C. Dela Cruz
N. Dennis
B. Eakins
E. Farrell
B. Gaisford
B. Gerber
J. Gibson
V. Houser
D. Hoy
M. Inglish

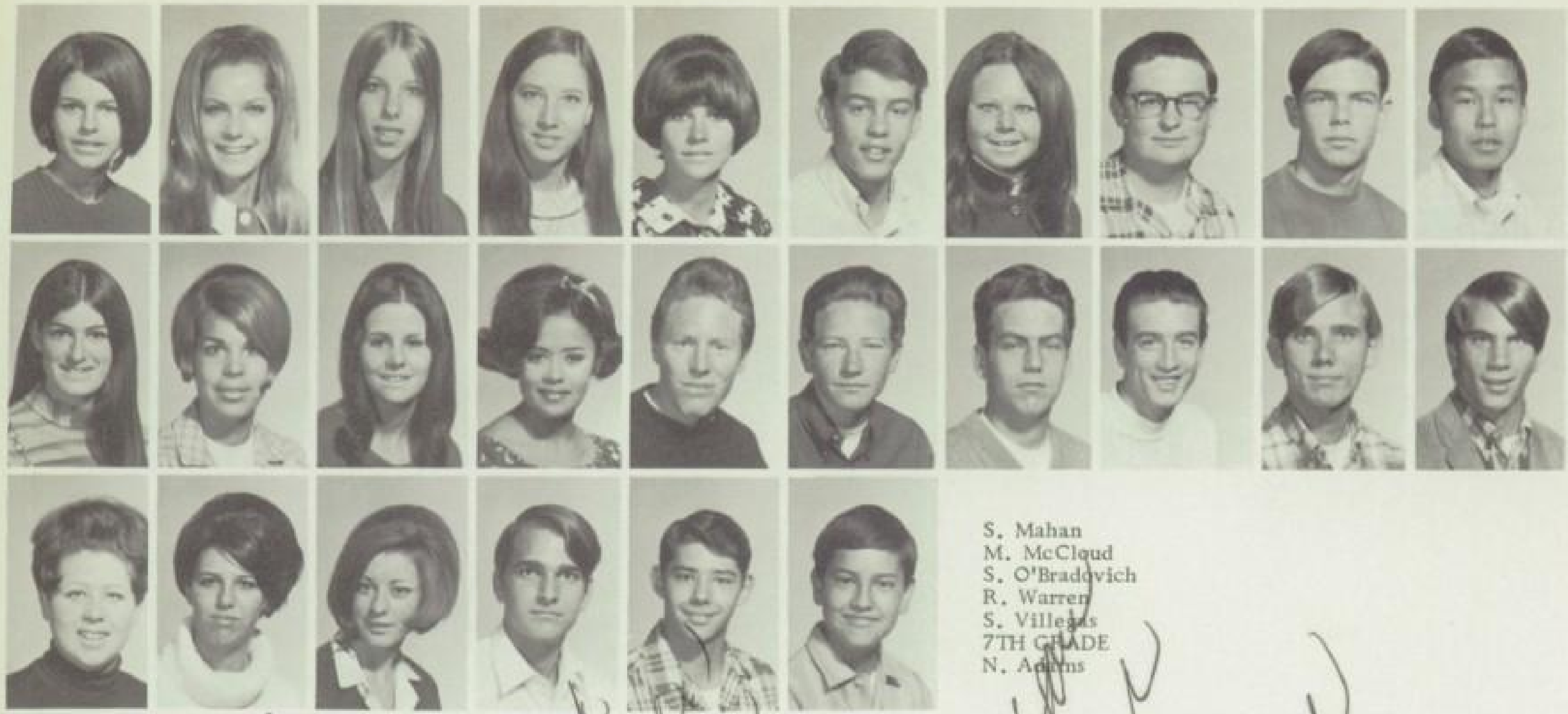

M. Keller
M. Markota
T. Morehouse
M. Monroe
V. Moffett
R. Pafford
T. Price
A. Pomazal
J. Rollins
G. Quan
J. Ruddell
S. Ryf
M. Schultz
B. Smith
T. Vaux
T. Woodworth
R. Zumuait
12TH GRADE
H. Holst
L. LaPack
D. Lobrano
S. Mahan
M. McCloud
S. O'Bradovich
R. Warren
S. Villegas
7TH GRADE
N. Adams

Linda,
Hi Sweetheart!
I can honestly
say I've really
enjoyed socializing with
you this past semester.
I hope we can remain
friends forever. We've had
a lot of good times, I hope
their will be more, before & after summer.
Have a Bitchen Summer & Be good!
Good luck now & forever
Love ya
Leslie
S, 70

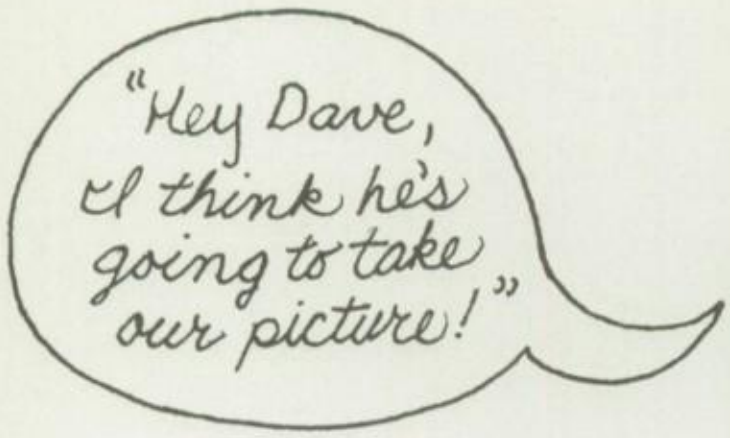

Every year we like to have a certain amount of candid pictures in our Totem. So we send out our photographers to capture you people as you really are. But, darn it, you always pose. Next year we're going to offer a course in "How not to pose for Totem pictures."

Incidentally, these photos are by our principal, Mr. Hamer.

"Gee, Mell... Look at that guy eat popcorn!"

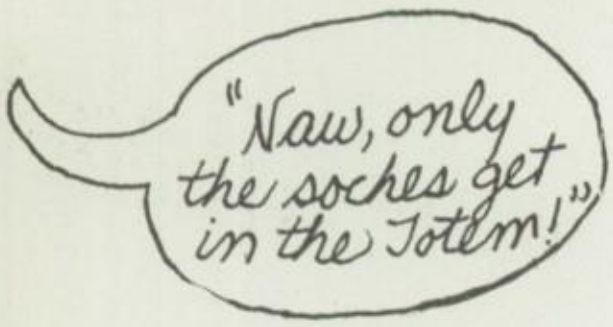

The closer he gets...

CANDID CAPTIONS

"Has anyone seen my glasses?"

"No, I don't see a dog."

SUMMER

It's SUMMER!
Spook

SELEUCIDIANS' CLASS OFFICERS

Dick Sherrick, President; Darlene Costella, Girls' Vice President; Mellodi Rector, Secretary; Lolita Carbon, Girls' Treasurer; Jeff Thompson, Boys' Vice President; Cindy Gerardo, Historian.

Senior classes come and go, but how did they get their Senior status? How did we of Summer 1968 become Swinging Seleucidians? Well, it wasn't by osmosis; not by a long shot.

It took one year of sandboxes, painting, playing with blocks, running and falling down, and scraping a knee.

Then it took six more years of reading, writing, arithmetic, and learning the fundamentals of flirting!

This brought us to the B-7. This is where it really began. Let's take a look at Eagle Rock and see what's going on. . .

The new B-7's were being welcomed. No longer were we children playing in a sandbox, or swinging on a swing, or laboring over some division problems. Rather, we were B-7's in Junior High School, feeling old and experienced and wise. But all our visions of grandeur were far removed from those three years of Junior High School.

During the first semester, we made new friends and new enemies, met up with new problems and learned how to solve them, got acquainted with teachers and although we really didn't mean to, we gave them some hassles!

That was the beginning. To some a dull beginning; to others a beginning full with the promises of a bright future.

Our mighty little class, forged ahead. Not wanting to be the "spectator" type of class, we showed our enthusiasm by joining the different Junior High Service Clubs: Athians, Treasurettes, and Wawokyas. But time melted like a crayon sitting in the sun. Before we realized it, we were B-9's!!!

It was the day of the A-9 vs. B-9 football game. Our Class Cheerleaders were none other than: Gretchen Hanson, Mary Jane Kearl, Laurie Odell, and Gigi Williams. Unfortunately we lost the game. Yet, we didn't lose that sense of unity that was beginning to form. Our B-9 semester came to a close, and we proceeded to the A-9.

We were tops in Junior High School. We made the most of our A-9 semester by choosing a great cabinet. Our President was Tim Maarup. Barrie Taylor was Girls' Vice-President; John Lamon, Boys' Vice-President; Pam Marsh, Girls' Treasurer; Paul Thielen, Boys' Treasurer; and Carmen Langley, Class Historian. We were active in Student Government. Student Body President was Jeff Sherwood; Vice-President was Marilyn Ogg, and Judy Koehler was Student Body Secretary.

These officers were no sooner elected, and we found ourselves preparing for graduation. Our speakers at graduation were Beatrice Hogan and Paul Thielen. The winners of the American Legion Award were Betty Jamgotchian and Paul Thielen.

After graduation, all we could think about was summer vacation. We were anticipating the long tanning sessions at the beach. We couldn't wait to don our swimsuits! Right when we were getting to think that this was the life; we were jolted out of our dreams. Summer was nearly over and school was going to be the big fad.

We returned to Eagle Rock as B-10'a and found our class had enlarged to 320. Kids from Luther Burbank and Washington Irving and other schools came to Eagle Rock. Our class was so huge. No one could say they knew everyone in the class. In a way it was like the B-7. We encountered many of the same problems. Making new friends wasn't easy. It meant breaking away from our own little groups and finding out what the Senior High had to offer us. Well, there were the service clubs, the athletic programs and our counselor, Mr. Urschel. Many of our girls joined the service clubs. Garconettes, Kabanokas, Moshitamoi, and Vendeurettes were all represented by our class. They boys joined Cavaliers, Key Club and Knights. But serving the school wasn't limited to Service Clubs only. Members of our class could be found in Girls' and Boys' League, Senate, C.S.F., Leadership, Concert Choir, Pep Club, Drama, and Drill Team.

The guys in our class went out for sports: Cross-country, Basketball, football, gymnastics, swimming, tennis, and track. All these different interests and all this ambition from one class!

In the eleventh grade the Bee Cheerleaders from our class were: Davern Ingram, Kathy Ladra, Barbera Perry, and Barrie Taylor and Chris Ricks. Whenever there was any excitement, the Seleucidians were in the midst of it. Slowly, but surely we were rising to the top.

It was in our A-11 semester that things began to happen really fast! We elected class Officers. Jeff Sherwood, President; Dick Sherrick, Vice-President; Kathy Surrey, Secretary; Davern Ingram, Treasurer, and Judy Kane, Historian. These officers worked along with our great sponsor, Mr. Pappas, and in a few weeks we were voting for our class colors and name. We were measured for our sweaters. People began working on our Class Yell and Class Song. At the end of our A-11 semester, we elected officers for our B-12 semester. They were: Paul Thielen, President; Ray Pratt, Vice-President; Gretchen Hanson, Secretary; Paula Judd, Girls' Treasurer, Ben Henley, Boys' Treasurer, and Cindy "Sin" Gerardo, Class Historian.

Seleucidians, showing off their character strong and bold, acquired all sorts of honors, such as: Paula Judd, Girls' State Representative; Mellodi Rector, A.S.B. Vice-President; Chris Ricks, Knight President; Dick Sherrick, Cavalier President; Joanne Ross, Garconette President; Janet Johnson, Vice-President; Kathy Donaldson, Kabanoka President; Merrilee Munson, Vice-President; Marilyn Ogg, Moshitamoi President; Nancy Leonard, Moshitamoi Vice-President; Mabel Chang, Vendeurette President. The Drill Team Captains were chosen: Chris McLean Head Captain. Her Co-Captains were Judy Kane and Judy Koehler. The Varsity Cheerleaders were: Mary Jane Kearl, Head, also Davern Ingram, Barbera Perry, and Barrie Taylor. The Eagle Rock Mascot was Cyna Plazola. The GAA Cheerleaders were Cyna Plazola and Carmen Langley, Penny Costella and Dianne Winnie.

Thus our A-11 semester came to a close with all offices filled and everyone ready to relax, have fun and prepare for our last year at Eagle Rock.

September 1967 came to Eagle Rock before it was expected. Arrangements were made for the B-12 Sweater Day. The girls were told to make gold skirts. The week of October 2, found Senior Bee's congregating at Gretchen Hanson's home, making pom-poms, memorizing the Class Yell, singing the Class Song. At 6:00 a.m. on October 4, 1968 nine B-12's descended on Gretchen Hanson's home. Their Purpose? Filling balloons with helium, of course!!! By the time 500 balloons were filled, it was 8:50. A mad dash was made for Eagle Rock High's Auditorium. There was to be a class meeting at 9:00. At approximately 10:15 a.m. a group of people started chanting the name Seleucidians! Seleucidians! We were off and running! All over the campus anywhere a person looked, all that could be seen were our glorious colors of Olive Green and Gold. All that could be heard was our Class Yell and Class Song, sung to the tune of "Born Free".

Seleucidians

SELEUCIDIAN CLASS HISTORY

Cindy Gerardo

After Snack, about 25 Seleucidians and the B-12 Cabinet met at a local eatery, (By "local eatery" we don't mean the school cafeteria). After this we reluctantly returned to school in time for fourth period, but at lunch we left again--this time for Disneyland.

Class spirit and enthusiasm was infectious and all day Disneyland was dotted with Olive Green and Gold.

That night on the way home, in the midst of all the yelling, singing and excitement, Linda Avignone offered her house for a Seleucidian Class Party. Naturally, no one was in the mood to head home, so off we went to Linda's. Who cared about school the next day? We were one class, one spirit, enjoying each other's friendship. We were secure in the knowledge that Seleucidians of Summer 1968 were the supreme rulers of Eagle Rock High.

It could be said that things went back to normal. But what is "normal" for Seleucidians? "Normal" is having a gossip column in the Eagle's Scream and putting pictures in the Senior Case. Normal for Seleucidians means that fifteen of the eighteen Homecoming Candidates are Seleucidians. The fifteen were: Lolita Carbon, Rita Guayante, Robin Hunter, Davern Ingram, Joanne Jackson, Gaye Kailey, Mary Jane Kearl, Kathy Ladra, Carol Matthews, Chris McLean, Laurie Odell, Marilyn Ogg, Cyna Plazola, Joanne Ross, and Barrie Taylor. Normal is the entire Homecoming Court made up of Seleucidians. Our queen was Mary Jane Kearl, Her court consisted of: Joanne Ross, Joanne Jackson, Barrie Taylor, and Cyna Plazola.

Taking the League Title in Varsity and Bee Football was also "normal" for Seleucidians. Was it "normal" for us to lose in the first round of city play-offs? Well, let's take a step back and look at the goings on of that day. . .

The Drill Team had decorated the Boys' Gym that morning. The guys were eating, sleeping, walking, talking, and breathing football. The girls were praying and hoping right along with them. Yet, for some unknown reason we weren't going to win the game. It was to be the last football game of the season. The last football game that Seleucidian greats such as: Dave Brown, Rick Florita, Jim Martin, Jim Herling, Alex Nogales, Tom Impliazzo, Dean Carriger, and Greg Westbrook (to name only a few) would play for Eagle Rock.

This was the last time that Drill Team Captains Chris McLean, Judy Kane and Judy Koehler would be leading Drill Team on to the field at half-time. Never again would Mary Jane, Davern, Barbera, or Barrie look up at the crowd attending an Eagle Rock night football game and say, "C'mon everybody yell! Tell those guys you love them!" Never again would any Seleucidian sing the Alma Mater at the end of an Eagle Rock football game as a member of the student body. We lost the game and that night it rained. It was as though nature was crying with the Seleucidians.

Sunny Days came again. The rain disappeared, but the memory remained.

On January 17, 1968, we presented the Tullurians with their Senior Breakfast. The theme was "Tropical Enchantment". Part of the entertainment was a Kazoo Band led by Paul Thielen. The Ropegirls were announced. They were: Joanne Jackson, Head Ropegirl, Rita Guayante, Assistant Ropegirl, Merrillee Munson, Carol Lea, Laura Dorr, Kathy Donaldson, Judy Koehler, Janet Johnson, Mellodi Rector, Gay Kailey, Rita Strafford, Linda Grill, Barrie Taylor, Chris McLean, Judi Leitch, Paula Judd, Barbara Wolkosz, and Kathy Hostetter.

Once again as our semester ended, we chose new Class Officers. Those we bestowed this honor on were: Dick Sherrick, Seleucidian President; Penny Costella and Dean Carriger, Vice-Presidents; Mellodi Rector, Secretary; Lolita Carbon and Jeff Thompson, Treasurers; and Cindy "Sin" Gerardo Seleucidian Historian.

The new officers in Student Government were; Ben Henley, President; Larry Speck, Vice-President; Joanne Jackson, Secretary; Pat Bolger, Boys' League President; Stan Fain, Associate Chief Justice.

The Club Presidents were: Judy Koehler, Garconettes, Merrilee Munson, Kabanokas; Marilyn McKinney, Moshitamoi; Jan Seymour, Vendeurettes; Chris Ricks, Knights; Dick Sherrick, Cavaliers.

Then the day came. March 27, 1968, the Valhallans decided to run. Breaking tradition, they ran out to the Girls' Field where they let their balloons fly high. But as always, we Seleucidians nipped them in the bud. We decided that maybe we should let them join us on Senior Lawn. This they did, but cautiously.

Class rivalry continued, but Seleucidians had to attend to other things. We had to make plans for college, work, and the service. Mr. Flanders was our counselor now, and it was through Mr. Flanders and Mr. Harada that we planned our futures. Our Senior Prom was to be held at the Castaways. The Valhallans were to attend also.

As our graduation theme we chose, "A Generation That Will Succeed". Mr. Pappas, our class sponsor, helped us out when difficulties concerning graduation came up. Mr. Pappas it is to you that we are so very grateful. We'd like to thank you so much for your vitality, guidance and words of encouragement and criticism. Without our Counselors, and the Eagle Rock Administration, we couldn't have gotten very far. But without Mr. Pappas, our Class wouldn't be the most spirited, enthusiastic Senior Class that Eagle Rock has seen for a long time.

Now we leave Eagle Rock with many memories. The Prom, Graduation, Grad Night, the Sweetheart Swing, the Hobo Hobble, Homecoming. But what we will cherish most is walking down the hall between classes and saying "hi" to our friends; trying to find a seat at the assemblies; yelling at football and baseball games; singing Green and Gray after each Touchdown; running to class only to have the bell ring as you entered the door, coming early for Drill Team, Club meetings, getting out of Class for Senate meetings, Totem Pictures, field trips, eating Lunch on the Senior Lawn. So many warm memories of such common, everyday happenings. Everyday happenings made special because they involved a group of individuals known as Seleucidians. Seleucidians whose magnificence and dynamic approach gave everyone and everything at Eagle Rock an opportunity to glow and grow with them.

Respectfully Submitted,

Cindy Gerardo

Cindy Gerardo
Seleucidian Class Historian

Susan Andres

Melinda Applegate

Anne Aulenta

Linda Austin

Linda Avignone

Donald Bates

Sandra Barba

Ruth Barndoller

James Beckett

Linda Blackburn

Kathleen Blackwell

April Boise

Patrick Bolger

Susan Bowers

James Broderick

David Brown

Marie Call

Gayle Campbell

Lolita Carbon

Dean Carriger

Annette Catania

Jeanette Cerutti

Mabel Chang

Larry Chavarria

George Chessum

Paul Chierichetti

Michael Christ

Robert Clandos

Sid Clark

William Clingan

Richard Coleman

Pamela Collins

Rita Conti

Orlando Costa

Darlene Costella

Claudia Cunningham

Linda Dancy

Diana Davis

Julio Diaz

Leonardo Di Masi

Michael Dobbs

Pat Dobbs

Gregory Doherty

Kathleen Donaldson

James Doolan

Laura Dorr

David Durade

Linda Escoto

Stanley Fain

John Farber

Mary Kay Fargo

Willard Flanders

Richard Florita

Dan Foley

Margaret Fults

Cindy Gerardo

Paul Gibson

Marsha Gilman

Ellis Gordon

Michael Gordon

Linda Grill

Rita Guayante

Carla Guertz

Chris Gullen

James Gummow

Chris Guttman

Alta Hagain

Gretchen Hanson

Bruce Hargrave

Vicky Hartley

Karen Hastings

Brian Hawk

Kathy Hawk

Dave Hawkins

Chris Heavlin

Mike Hemphill

Ben Henley

James Herling

Dale Herring

Linda Hess

Winnie Hendrix

William Hilton

Bea Hogan

Jill Hogan

James Horstman

Cathleen Hostetter

Suzan Howe

Steven Houland

Edith Humphries

Robert Hunt

Robyn Hunter

Steven Huston

Thomas Impliazzo

Davern Ingram

Deborah Jacobsen

Dave Jackson

JoAnn Jackson

Betty Jamgotchian

Edward Jimenez

Casey Johnson

Charles Johnson

Janet Johnson

Paula Judd

Gaye Kailey

Judy Kane

Mary Jane Kearl

Donna Keyser

Marlene Knight

Albert Knudsen

Kristy Knudsen

Judy Koehler

Lily Koo

Paul Kriegler

Winetta Kyriakedes

Janiele Kubela

Ed Krumal

Kathy Ladra

Gary LaFleur

Stewart Lanning

Edward Lamson

Carol Lea

James Lear

Judith Leitch

Nancy Leonard

Anne Lobb

David Lobrano

David Lopez

Greg Lovejoy

James Lovejoy

John Lynch

Mike Lynch

John Macedo

Shirley Mahan

Robert Markel

Pamela Marsh

Joe Martin

Joann Matherly

Carole Matthews

James Mauldin

Robert Meissner

Thomas Mazeika

Robert McAnnally

Tim McCarron

Mary McCould

Judy McCullum

Marilyn McKinney

Chris McLean

Robert McMaster

Terry McMeekin

Raul Medina

Gloria Mejia

Richard Merritt

Debra Mitsch

Debra Montgomery

Arthur Moore

Marilyn Moore

Richard Moorie

Martin Morris

Nancy Morris

John Moss

Colleen Mullee

Richard Munhall

Merrilee Munson

Laurie Odell

Marilyn Ogg

Ray Onorato

Ron Onorato

Odett Osborn

Joyce Padilla

Mary Padilla

Jerry Pafford

Patrick Peil

Steven Perkins

Sharon Perla

Barbara Perry

Robert Peterson

Nina Phillips

Steven Picha

Susan Pifelo

Cynthia Plazola

Raymond Pratt

Mark Pruett

Gail Pruitt

Robert Rapa

Helen Raycraft

Mellodi Rector

Eugene Reeves

Michael Rhodes

Christopher Ricks

Karen Ringleberg

Blain Roberts

Joanne Ross

Patricia Ruiz

Ronald Saenz

Diane Sanders

Michael Saunders

Bridgette Scantlin

Linda Schelling

Emilene Schmidt

Elaine Selletto

Micki Senter

Janis Seymour

Richard Sherrick

Jeff Sherwood

Randy Shoop

Shirley Simpkins

Susan Smith

Daniel Soper

Larry Speck

Robert Spencer

Annette Squillante

Robert Stassinos

Harold Steinecker

Rita Strafford

Terry Sudlow

Bonnie Stephenson

Larry Stroman

David Sullender

Robert Szu-Tu

Barrie Taylor

Jane Taylor

Paul Thielen

Jeffrey Thompson

Valgene Thompson

Pat Trevor

Hugh Tucker

Russell Turner

Mary Ugarte

Teresa Van Alstine

Linda Van Buskirk

Gary Vawter

Wendy Volheim

James Walker

Cheryl Wammack

Craig Wammack

Kenneth Warhol

Debra Weeks

Gregory Westbrook

Thana Wiley

Gigi Williams

Kenneth Williams

Mark Williams

Tom Williams

Betty Willson

Linda Wilson

Diane Winnie

Darlene Wisdom

Colton Wise

Wayne Woodson

John Yates

Carol Ksycinski

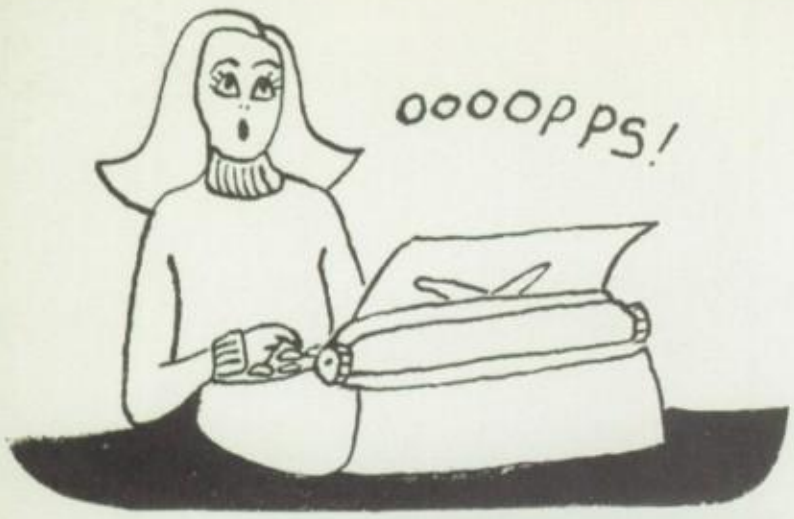

Row 1: B11: R. Cook, G. Doherty, B. Dylan, D. Guardino, Y. Espinoza, G. Garrison, J. Horstman, L. Hoy, K. Laroche, C. McGowan. Row 2: C. Navarro, R. Newton, C. Smith, C. Woodard, M. Zimmer. B10: D. Baird, L. DiMasi, P. Mulligan, B. Rhodes, C. Garren. A9: Row 3: D. Goforth, A. Melli, R. Whitford. B9: C. Christy, D. Dickens, J. Gonzales, R. Krstenholz, M. Schindler, D. Snyder, S. Soper. Row 4: M. Urbina, S. Lund, D. Montgomery, P. Peterson, D. Simmons. B8: S. Blackwell, R. Cazier, J. Cole, L. Ortiz, B. Espinoza. Row 5: C. Fleming, C. Gornto, L. Harvey, E. Lostutter, D. Moll, R. Porter, P. Tasaka. B7: D. Ashley, M. Bogdgnow, K. Coote. Row 6: S. Dearmond, K. Dunnahoo, D. Edwards, G. Fedele, A. Gassen, K. Hanson, H. Knieriem, J. Lewis, P. Lundy, J. Macedo. Row 7: L. McGreg, D. Price, A. Sellitto, M. Song, P. Tooley, C. Williams, J. Wing, W. Wolf, M. Wright, D. Arrowood. Row 8: W. Baker, S. Hernandez, B. Harasta, E. Kardos, M. Martnez, J. Osborn, C. Rueda.

Linda,
Well here it
is summer already.
There is so much too
say but I can't say it
all in words - I just want to
say - I have never met a better person
or truer friend than you. I can't believe that
a person could be as nice as you. Linda all the
trouble I have gone through - if you weren't there
I would die. But now with summer coming up I hope
we can always keep our friendship - I just wish now
that things would work out with me. Babe always keep
that beautiful smile & beautiful heart you have. If
you change into a - you - know-who? I'll kill you!!!
Maybe when we turn our ripe age of 16 things
will be different. But I just can say
I have never had so much fun
with anyone as you - even though
it stated out so bad. But thats life
shot down in "June" Remember me
always please - And May God Bless you &
keep you. Love with all my
heart - Julie (Jules Vern)

Linda
Do one of
His Coast
Hope I know
Stay as you are
Always Have
Good Summer
Love
SEP

TOTEM STAFF

Row 1: Sharon Perla, Ray Pratt, Annette Squillante, Cynthia Plazola, Marilyn McCurdy, Marilyn Wells. Row 2: Larry Speck, Darryl Messner, Mellodi Rector, Don Mason, Diane Winnie.

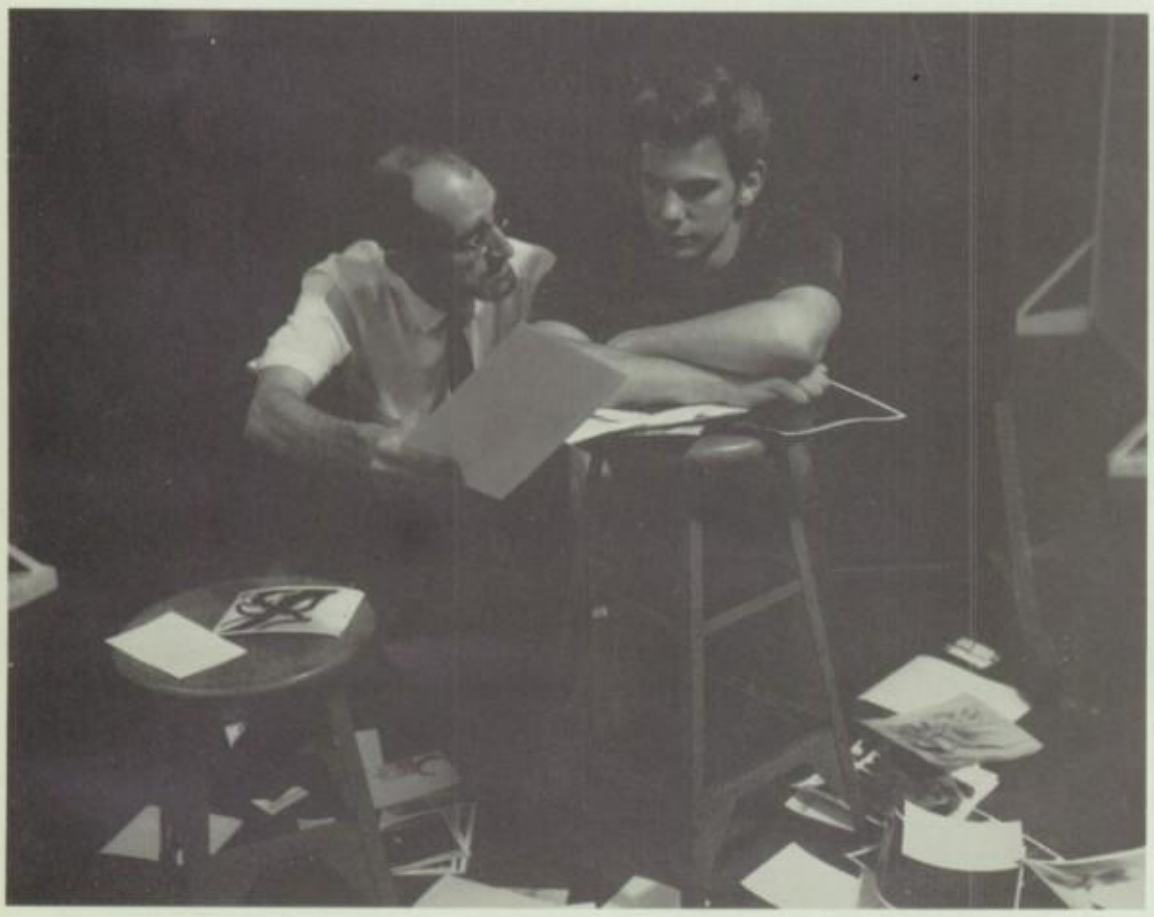

Head Photographer, Gary LaFleur, discusses picture quality with Mr. Born, Eagle Rock's photo teacher. Through a talent for photography and expert training by Mr. Born, Gary and the photo production staff were able to meet the required standards of photography essential to a good yearbook.

My sincere thanks to Mr. Born, Gary La Fleur, and Dunlap-Turney for providing me with the tools essential to the creation of this yearbook-good photo prints.

Also to our new and fast learning ad visor, Mrs. Naylor; my staffs, fall and spring; and all who made the '68 Totem a REFLECTION.

Ray Pratt

Linda,
your really
a cute girl and
it's been fun knowing
you these past weeks. Hope
to see you during the
summer.
Brad

Jack Villanueva
1951-1967

MR. BREUER IS LEAVING

Our head custodian, Mr. Breuer is retiring at the end of this semester after serving here for thirty-four years.

Mr. Breuer claims that the 1966 City Playoff game, against Reseda, was one of his most memorable experiences concerning Eagle Rock.

Mr. Breuer further claims that the spirit here at Eagle Rock runs as high today as when it did when he first came here in September 1934.

The responsibilities Mr. Breuer held were opening and closing the buildings, checking to make sure the heating, lighting and other utilities are always in good working order, besides keeping our campus looking its best.

The Totem has always been a source of enjoyment for Mr. Breuer. The custodian has a large collection of "vintage" Totems, as does his son who attended Eagle Rock as a student and graduated in 1951. His other children also graduated from Eagle Rock, a daughter in 1955, and another son in 1959.

Mr. Breuer has always been a source of enjoyment to the Totem, the book, as well as the student body of Eagle Rock will surely miss him.

FARWELL MR. BREUER

ADS

Oh darling! Look what I bought today at

Leonard
Jewelers
4917 Eagle Rock Blvd.
255-4407

BIG
BOY
PARKING

Why lose time with "strange" customs?

With Percival Tours you can
TRAVEL EVERYWHERE
and be lazy about it.

Relax from the start. Behind the scenes, Percival people tend to all the details while you enjoy yourself.

Percival saves you time by handling connections, baggage, and reservations while you travel relaxed in air conditioned comfort.

PAN AM HOLIDAY

Ask your travel agent for the Percival Pan-Am Holiday tours of Europe, the Middle East, Africa, Orient, South Pacific or Around the World.

Over the years knowledgable travelers have been choosing Percival Tours...and you'll be glad you did too!

PERCIVAL TOURS INC.

NEW YORK / CHICAGO / LOS ANGELES / SAN FRANCISCO / LONDON

Fort Worth

EVERYTHING IN MUSIC

DJ'S

HOUSE OF MUSIC

4927 Eagle Rock Blvd.

257-9582

COMPLIMENTS OF

JOHNNIES RICHFIELD
SERVICE STATION

4891 Eagle Rock Blvd.

COME IN AND

FILL ER' UP

CONGRATULATIONS!

SAF-T-PARK CORPORATION

534 South Spring Street

Los Angeles, California 90013

Over 200 convenient locations to serve you.

TRITCH HARDWARE CO.

1620 Colorado Blvd.

Eagle Rock 255-8222

"Congratulations"

DON'S QUALITY MEATS

4729 Eagle Rock Blvd.

"Congratulations"

From

BAWDEN'S PASTRY SHOP

4729 Eagle Rock Blvd.

NESE REALTY CO.
REALTORS

Sam Nese --- Frank Nese

Jean Szostek --- Richard Schellenbaum

Vincent Scharfenberg --- William Statham

4871 Eagle Rock Blvd.

CL-43479

TOWNSLEY & McCURDY BODY WORKS

33 West Green Street Pasadena

SY-67763

Collision Répairing & Painting

American & Foreign Car Specialists

SAL'S LIQUOR AND DELI

Imported liquors, wines and beers

Ice Cubes --- Keg Beer

255-3582

6645 N. Figueroa Street
Los Angeles, California

Pete & Esther
Ciulla

We wish you a happy and

successful future.

THE RAGE

Eagle Rock Plaza

Linda
I guess we've really known each other for a long time But I have really enjoyed knowing you the most this semester. I hope we get to see each other this summer. I would like to talk to you again so be ready for a call OK.
See you later
Luv Rody

To real nice girl that I hardly know. Have a [illegible] nice summer. [illegible]

Linda
I hope you have a bitchen summer making tacos and burgers. See you sometime in the summer!
Luv ya
Mark

Linda,
Hi, I've been with you quite a long time now and I sure there will be many more years to come your a real sweet girl so stay that way always!

Love,
Denise

Linda
To a real doll I hope when you move you have a good time. Be good to [illegible] had this year went by so much. I could have known you better. Good luck always. See me before you move so I can have your new address.
Love ya
Debbie Gleason
Richard Sorrentino

BE A GOOD GIRL & dont do anything

I WOULDN'T DO ??? Love Julie